

Hematology Analysis Report



| | | | | | |
|----------|-------------|----------|--------|-------------------|------------------|
| Patient: | QUEENIE | Species: | Canine | Patient ID: | 2507032 |
| Client: | CADORNA | Gender: | Female | Sample No.: | 2 |
| Doctor: | DR. CORNEJO | Age: | 2Years | Time of analysis: | 2025/07/03 12:47 |

| Para. | | Current result | | Ref. Ranges | |
|-----------|--------|----------------|--------------|-------------|--|
| WBC Para. | WBC | L | 2.67 10^9/L | 6.00-17.00 | |
| | Neu# | L | 1.69 10^9/L | 3.20-12.30 | |
| | Lym# | L | 0.73 10^9/L | 0.80-5.30 | |
| | Mon# | | 0.18 10^9/L | 0.00-1.50 | |
| | Eos# | | 0.07 10^9/L | 0.00-1.50 | |
| | Neu% | | 0.631 | 0.430-0.850 | |
| | Lym% | | 0.274 | 0.090-0.400 | |
| | Mon% | | 0.067 | 0.000-0.100 | |
| | Eos% | | 0.028 | 0.000-0.100 | |
| RBC Para. | RBC | | 7.01 10^12/L | 5.10-8.50 | |
| | HGB | | 144 g/L | 110-195 | |
| | HCT | | 0.420 | 0.325-0.580 | |
| | MCV | L | 59.9 fL | 60.0-76.0 | |
| | MCH | | 20.6 pg | 20.0-27.0 | |
| | MCHC | | 343 g/L | 300-380 | |
| | RDW-CV | | 0.159 | 0.108-0.172 | |
| | RDW-SD | | 38.9 fL | 29.1-46.3 | |
| PLT Para. | PLT | L | 57 10^9/L | 117-490 | |
| | MPV | | 10.5 fL | 7.6-14.1 | |
| | PDW | | 15.0 | 12.0-17.5 | |
| | PCT | L | 0.60 mL/L | 0.90-5.20 | |
| | P-LCC | L | 21 10^9/L | 25-148 | |
| | P-LCR | | 0.369 | 0.115-0.550 | |

Operator:

The results only applies to this test sample. Test Instrument:Mindray BC-30 Vet Time of Printing:2025-07-03 12:54:00



Hematology Analysis Report

| | | | | | |
|----------|-------------|----------|--------|-------------------|------------------|
| Patient: | QUEENIE | Species: | Canine | Patient ID: | 2507032 |
| Client: | CADORNA | Gender: | Female | Sample No.: | 2 |
| Doctor: | DR. CORNEJO | Age: | 2Years | Time of analysis: | 2025/07/03 12:47 |

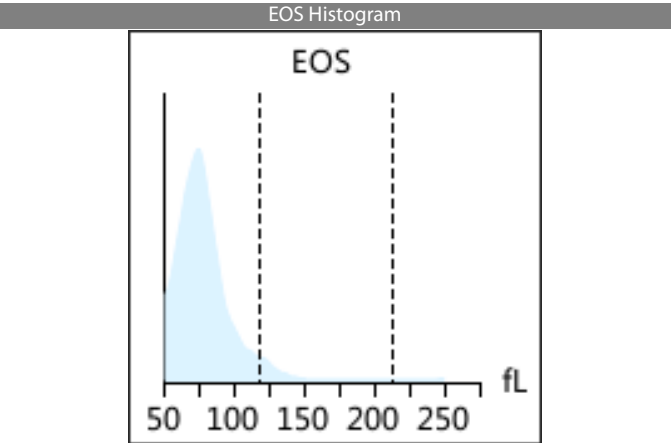
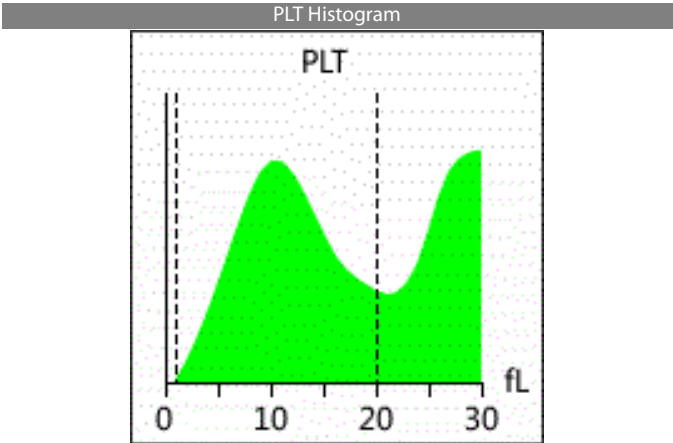
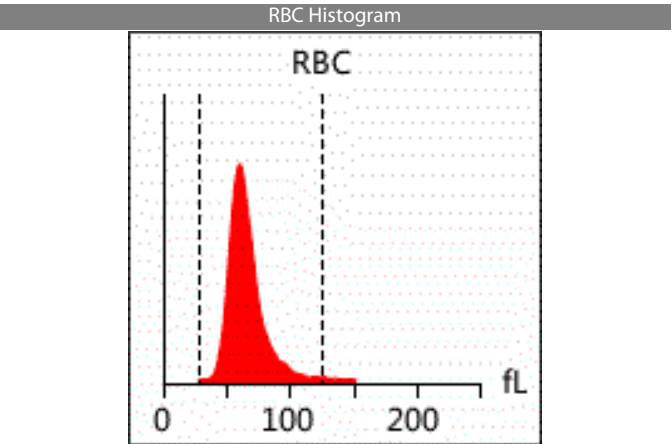
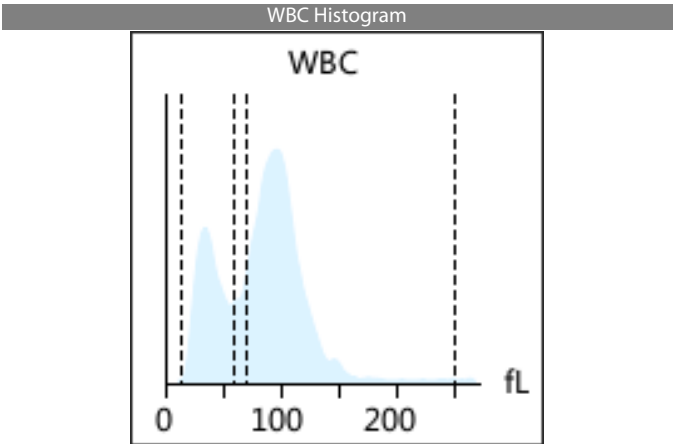

Diagnosis implications: Leukocytopenia

Neutropenia

Thrombocytopenia

Report Explan.

| | |
|-------------------------|--|
| Leukocytopenia | It occurs in virus infection, parasitic infection, aplastic anemia, agranulocytosis, etc |
| Neutropenia | It occurs in particular animal breed (such as Australian shepherd and Labrador retriever), infection (such as parvovirus and ehrlichia), drug treatment (such as estrogen, phenylbutazone and phenobarbital), immune-mediated disease, myeloma (such as leukemia, lymphoma and histiocytic sarcoma), etc |
| Thrombocytopenia | It occurs in pseudo-reduction caused by PLT clump, infection, hemorrhage, disseminated intravascular coagulation, immune-mediated diseases, drug treatment, and tuberculosis of bone marrow |

Note: Due to the complexity and individuality of disease diagnosis, the report interpretation is only for your reference. Please consult your doctors for clinical diagnosis results. The results only applies to this test sample.

Test Instrument: Mindray BC-30 Vet Time of Printing: 2025-07-03 12:54:00



PETVET CENTRAL VET CLINIC – BARRA
ZONE 4, BARRA, OPOL, MISAMIS ORIENTAL
0927 569 8880

Global Pioneer of Comprehensive Animal Medical Solutions
Better healthcare for all - Since 1991

