

# Hematology Analysis Report



Patient:	PONKAN	Species:	Feline	Patient ID:	2507244
Client:	SUGANOB	Gender:	Male	Sample No.:	4
Doctor:	DR. LOVELY TAN	Age:	2Years	Time of analysis:	2025/07/24 17:15

Para.		Current result		Ref. Ranges	
WBC Para.	WBC	L	1.95 10 <sup>9</sup> /L	5.50-19.50	
	Neu#	L	1.23 10 <sup>9</sup> /L	1.80-12.60	
	Lym#	L	0.55 10 <sup>9</sup> /L	0.80-7.90	
	Mon#		0.10 10 <sup>9</sup> /L	0.00-1.80	
	Eos#		0.07 10 <sup>9</sup> /L	0.00-1.90	
	Neu%		0.634	0.300-0.850	
	Lym%		0.280	0.100-0.530	
	Mon%		0.049	0.000-0.100	
	Eos%		0.037	0.000-0.110	
RBC Para.	RBC		8.14 10 <sup>12</sup> /L	5.10-11.20	
	HGB		135 g/L	85-162	
	HCT		0.363	0.260-0.510	
	MCV		44.6 fL	35.0-54.0	
	MCH		16.6 pg	11.8-18.0	
	MCHC		373 g/L	300-380	
	RDW-CV		0.193	0.132-0.256	
	RDW-SD		35.4 fL	23.7-45.6	
PLT Para.	PLT	L	55 10 <sup>9</sup> /L	100-518	
	MPV		12.5 fL	8.2-16.3	
	PDW		16.5	12.0-17.5	
	PCT	L	0.69 mL/L	0.90-7.00	

Operator:

The results only applies to this test sample.

Test Instrument: Mindray BC-30 Vet

Time of Printing: 2025-07-24 17:21:29



PETVET CENTRAL VET CLINIC – BARRA  
ZONE 4, BARRA, OPOL, MISAMIS ORIENTAL  
0927 569 8880

Global Pioneer of Comprehensive Animal Medical Solutions  
Better healthcare for all - Since 1991





# Hematology Analysis Report

Patient:	PONKAN	Species:	Feline	Patient ID:	2507244
Client:	SUGANOB	Gender:	Male	Sample No.:	4
Doctor:	DR. LOVELY TAN	Age:	2Years	Time of analysis:	2025/07/24 17:15

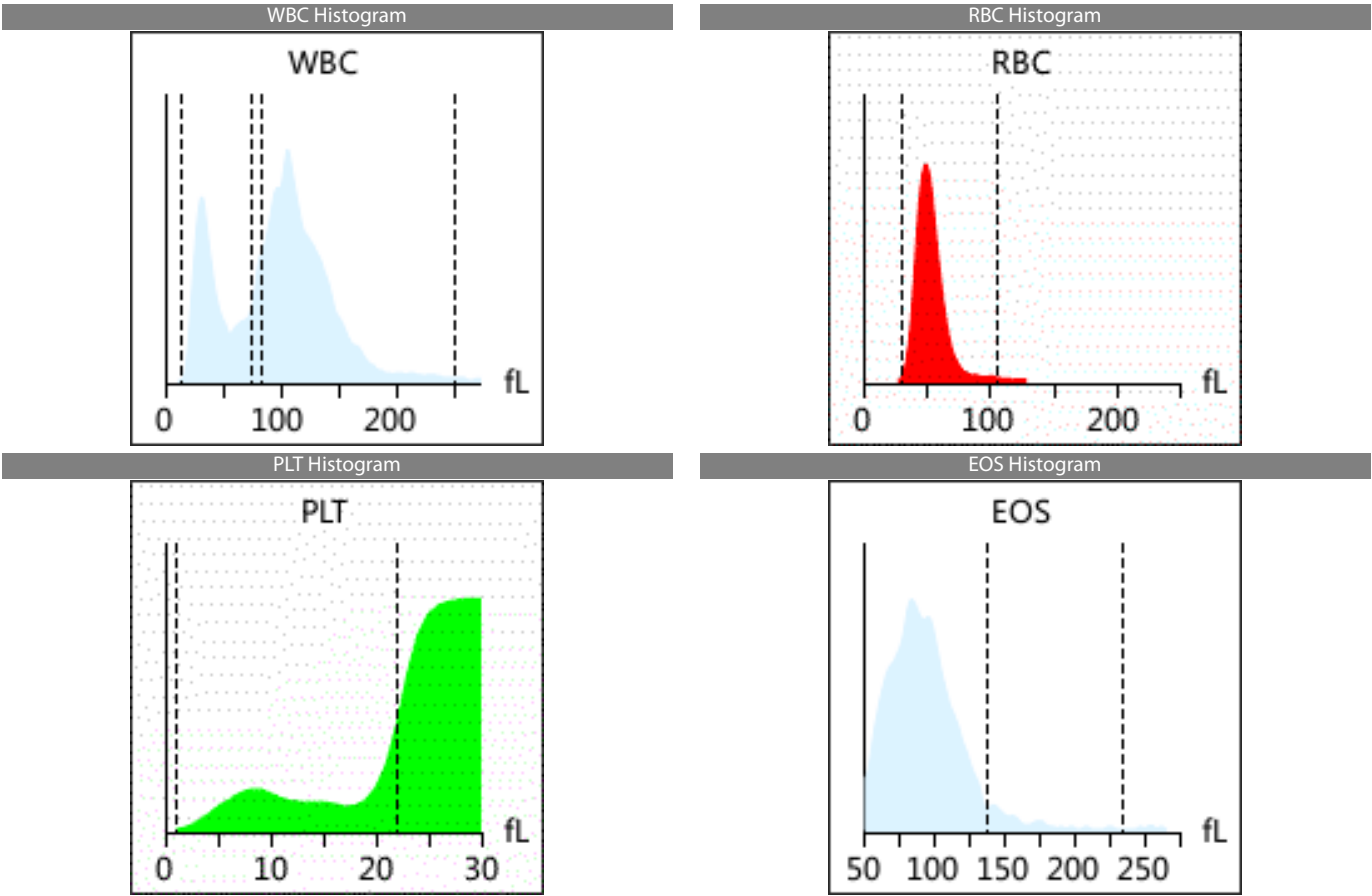

**Diagnosis implications:** Leukocytopenia  
Thrombocytopenia

Neutropenia      Lymphopenia

## Report Explan.

<b>Leukocytopenia</b>	It occurs in virus infection, parasitic infection, aplastic anemia, agranulocytosis, etc
<b>Neutropenia</b>	It occurs in infections (such as parvovirus and ehrlichia), drug treatments (such as griseofulvin), immune-mediated disease, myeloma (such as leukemia, lymphoma, histiocytic sarcoma), etc
<b>Lymphopenia</b>	It occurs in stress response or corticosteroid response, viral diseases (such as FIV and FeIV), drug treatment (such as chemotherapy drugs and long-term use of corticosteroid), and lymphoid fluid loss (chylothorax and lymphangiectasia)
<b>Thrombocytopenia</b>	It occurs in pseudo-reduction caused by PLT clump, infection, hemorrhage, disseminated intravascular coagulation, immune-mediated diseases, drug treatment, and tuberculosis of bone marrow

Note: Due to the complexity and individuality of disease diagnosis, the report interpretation is only for your reference. Please consult your doctors for clinical diagnosis results.  
The results only applies to this test sample.

Test Instrument: Mindray BC-30 Vet      Time of Printing: 2025-07-24 17:21:29



PETVET CENTRAL VET CLINIC – BARRA  
ZONE 4, BARRA, OPOL, MISAMIS ORIENTAL  
0927 569 8880

Global Pioneer of Comprehensive Animal Medical Solutions  
Better healthcare for all - Since 1991

