

LAILA Test report



Patient:	LAILA	Species:	Canine	Patient ID:	2511294
Client:	TORION	Gender:	Female	Age:	

AI Aided Diag. Explan.

Please evaluate the severity of anemia based on clinical manifestations and medical history. It is recommended to add an RET test and a blood smear test to assess white blood cell and red blood cell morphology. At the same time, tests of liver and kidney panels, electrolytes, and protein level should be added to assess overall health status and potential metabolic abnormalities. If necessary, screening for infectious diseases such as feline leukemia virus, feline immunodeficiency virus, canine distemper virus, babesiosis, etc. should be carried out based on clinical symptoms and regional characteristics.

It is recommended to add a blood smear test to evaluate platelet and other cell morphology, as well as coagulation (such as cD-dimer) to assess whether coagulation function is normal, based on clinical manifestations and medical history.

Note: Due to the complexity and individuality of disease diagnosis, the report interpretation is only for your reference. Please consult your doctors for clinical diagnosis results.
The results only applies to this test sample.

Time of Printing:2025-12-01 13:58:35



PETVET CENTRAL VET CLINIC – BARRA
ZONE 4, BARRA, OPOL, MISAMIS ORIENTAL
0927 569 8880

Global Pioneer of Comprehensive Animal Medical Solutions
Better healthcare for all - Since 1991



Hematology Analysis Report



Patient:	LAILA	Species:	Canine	Patient ID:	2511294
Client:	TORION	Gender:	Female	Sample No.:	04
Doctor:	DR. ZACAL	Age:		Time of analysis:	2025/11/29 11:11

Para.		Current result		Ref. Ranges	
WBC Para.	WBC	13.17	10 ⁹ /L	6.00-17.00	
	Neu#	10.91	10 ⁹ /L	3.20-12.30	
	Lym#	1.11	10 ⁹ /L	0.80-5.30	
	Mon#	0.90	10 ⁹ /L	0.00-1.50	
	Eos#	0.25	10 ⁹ /L	0.00-1.50	
	Neu%	0.829		0.430-0.850	
	Lym% L	0.084		0.090-0.400	
	Mon%	0.068		0.000-0.100	
	Eos%	0.019		0.000-0.100	
RBC Para.	RBC L	2.99	10 ¹² /L	5.10-8.50	
	HGB L	64	g/L	110-195	
	HCT L	0.181		0.325-0.580	
	MCV	60.6	fL	60.0-76.0	
	MCH	21.5	pg	20.0-27.0	
	MCHC	354	g/L	300-380	
	RDW-CV	0.150		0.108-0.172	
	RDW-SD	37.1	fL	29.1-46.3	
	PLT L	73	10 ⁹ /L	117-490	
PLT Para.	MPV	12.7	fL	7.6-14.1	
	PDW	16.1		12.0-17.5	
	PCT	0.93	mL/L	0.90-5.20	
	P-LCC	41	10 ⁹ /L	25-148	
	P-LCR H	0.557		0.115-0.550	

Operator:

The results only applies to this test sample. Test Instrument:Mindray BC-30 Vet Time of Printing:2025-12-01 13:58:36



Hematology Analysis Report

Patient:	LAILA	Species:	Canine	Patient ID:	2511294
Client:	TORION	Gender:	Female	Sample No.:	04
Doctor:	DR. ZACAL	Age:		Time of analysis:	2025/11/29 11:11

WBC Histogram

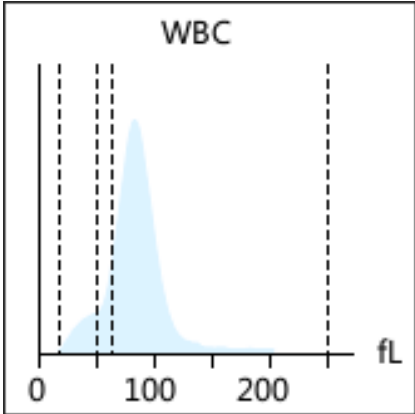

RBC Histogram

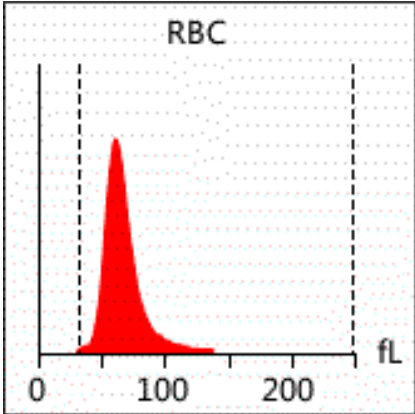

PLT Histogram

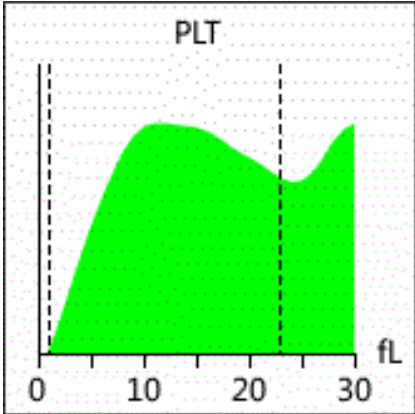

EOS Histogram

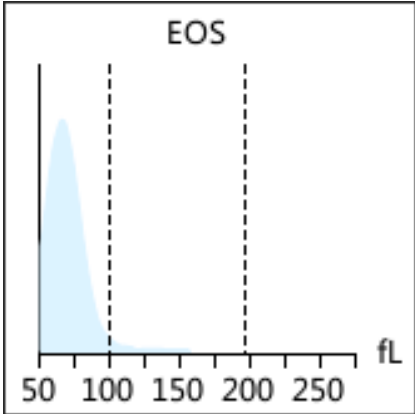

Diagnosis **Anemia**
implications:

Thrombocytopenia

Report Explan.

Anemia	It occurs in anemia caused by various reasons, such as insufficient hematopoietic materials, hematopoietic dysfunction, excessive destruction of RBC, or blood loss
Thrombocytopenia	It occurs in pseudo-reduction caused by PLT clump, infection, hemorrhage, disseminated intravascular coagulation, immune-mediated diseases, drug treatment, and tuberculosis of bone marrow

Note: Due to the complexity and individuality of disease diagnosis, the report interpretation is only for your reference. Please consult your doctors for clinical diagnosis results.
The results only applies to this test sample.

Test Instrument:Mindray BC-30 Vet Time of Printing:2025-12-01 13:58:36



PETVET CENTRAL VET CLINIC – BARRA
ZONE 4, BARRA, OPOL, MISAMIS ORIENTAL
0927 569 8880

Global Pioneer of Comprehensive Animal Medical Solutions
Better healthcare for all - Since 1991

