

GANDA Test report



Patient:	GANDA	Species:	Canine	Patient ID:	251129463
Client:	YASAY	Gender:	Female	Age:	2Years

AI Aided Diag. Explan.

Please evaluate the severity of anemia based on clinical manifestations and medical history. It is recommended to add an RET test and a blood smear test to assess white blood cell and red blood cell morphology. At the same time, tests of liver and kidney panels, electrolytes, and protein level should be added to assess overall health status and potential metabolic abnormalities. If necessary, screening for infectious diseases such as feline leukemia virus, feline immunodeficiency virus, canine distemper virus, babesiosis, etc. should be carried out based on clinical symptoms and regional characteristics.

Note: Due to the complexity and individuality of disease diagnosis, the report interpretation is only for your reference. Please consult your doctors for clinical diagnosis results.
The results only applies to this test sample.

Time of Printing:2025-12-01 14:02:09



PETVET CENTRAL VET CLINIC – BARRA
ZONE 4, BARRA, OPOL, MISAMIS ORIENTAL
0927 569 8880

Global Pioneer of Comprehensive Animal Medical Solutions
Better healthcare for all - Since 1991

 **mindray**
animalcare

Hematology Analysis Report



Patient:	GANDA	Species:	Canine	Patient ID:	251129463
Client:	YASAY	Gender:	Female	Sample No.:	08
Doctor:	DR. LOVELY TAN	Age:	2Years	Time of analysis:	2025/11/29 14:52

Para.		Current result		Ref. Ranges	
WBC Para.	WBC	H	18.76 10^9/L	6.00-17.00	
	Neu#	H	13.38 10^9/L	3.20-12.30	
	Lym#		3.32 10^9/L	0.80-5.30	
	Mon#	H	1.61 10^9/L	0.00-1.50	
	Eos#		0.45 10^9/L	0.00-1.50	
	Neu%		0.713	0.430-0.850	
	Lym%		0.177	0.090-0.400	
	Mon%		0.086	0.000-0.100	
	Eos%		0.024	0.000-0.100	
RBC Para.	RBC	L	3.24 10^12/L	5.10-8.50	
	HGB	L	72 g/L	110-195	
	HCT	L	0.221	0.325-0.580	
	MCV		68.2 fL	60.0-76.0	
	MCH		22.4 pg	20.0-27.0	
	MCHC		328 g/L	300-380	
	RDW-CV	H	0.196	0.108-0.172	
	RDW-SD	H	54.5 fL	29.1-46.3	
PLT Para.	PLT		363 10^9/L	117-490	
	MPV		12.0 fL	7.6-14.1	
	PDW		16.1	12.0-17.5	
	PCT		4.36 mL/L	0.90-5.20	
	P-LCC	H	172 10^9/L	25-148	
	P-LCR		0.475	0.115-0.550	

Operator:

The results only applies to this test sample. Test Instrument:Mindray BC-30 Vet Time of Printing:2025-12-01 14:02:10



Hematology Analysis Report

Patient:	GANDA	Species:	Canine	Patient ID:	251129463
Client:	YASAY	Gender:	Female	Sample No.:	08
Doctor:	DR. LOVELY TAN	Age:	2Years	Time of analysis:	2025/11/29 14:52

WBC Histogram

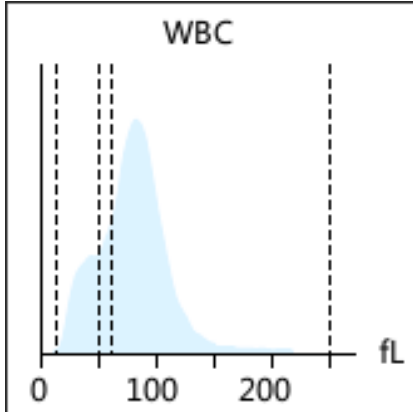

RBC Histogram

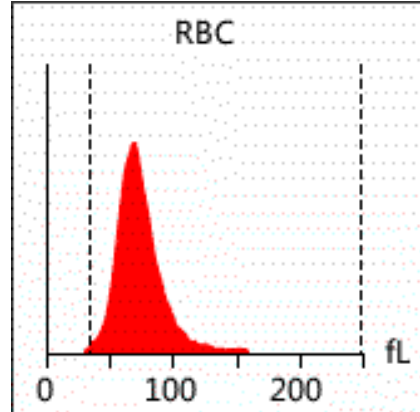

PLT Histogram

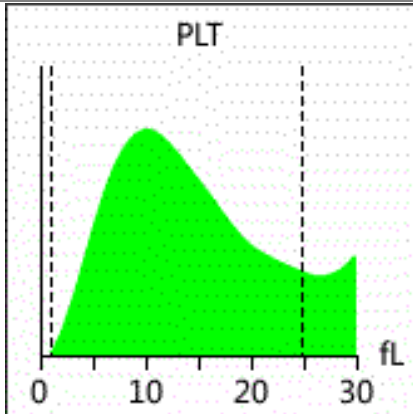

EOS Histogram

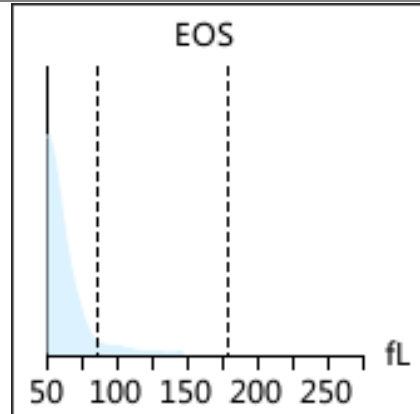

Diagnosis **Anemia**
implications:

Report Explan.

Anemia

It occurs in anemia caused by various reasons, such as insufficient hematopoietic materials, hematopoietic dysfunction, excessive destruction of RBC, or blood loss

Note: Due to the complexity and individuality of disease diagnosis, the report interpretation is only for your reference. Please consult your doctors for clinical diagnosis results.
The results only applies to this test sample.

Test Instrument: Mindray BC-30 Vet

Time of Printing: 2025-12-01 14:02:10



PETVET CENTRAL VET CLINIC – BARRA
ZONE 4, BARRA, OPOL, MISAMIS ORIENTAL
0927 569 8880

Global Pioneer of Comprehensive Animal Medical Solutions
Better healthcare for all - Since 1991

mindray
animalcare