

# SUSHIE Test report



Patient:	SUSHIE	Species:	Canine	Patient ID:	251129465
Client:	DELOS REYES	Gender:	Female	Age:	7Years

## AI Aided Diag. Explan.

Please evaluate the severity of anemia based on clinical manifestations and medical history. It is recommended to add an RET test and a blood smear test to assess white blood cell and red blood cell morphology. At the same time, tests of liver and kidney panels, electrolytes, and protein level should be added to assess overall health status and potential metabolic abnormalities. If necessary, screening for infectious diseases such as feline leukemia virus, feline immunodeficiency virus, canine distemper virus, babesiosis, etc. should be carried out based on clinical symptoms and regional characteristics.

It is recommended to add a blood smear test to evaluate platelet and other cell morphology, as well as coagulation (such as cD-dimer) to assess whether coagulation function is normal, based on clinical manifestations and medical history.

Note: Due to the complexity and individuality of disease diagnosis, the report interpretation is only for your reference. Please consult your doctors for clinical diagnosis results.  
The results only applies to this test sample.

Time of Printing:2025-12-01 14:10:56



PETVET CENTRAL VET CLINIC – BARRA  
ZONE 4, BARRA, OPOL, MISAMIS ORIENTAL  
0927 569 8880

Global Pioneer of Comprehensive Animal Medical Solutions  
Better healthcare for all - Since 1991



# Hematology Analysis Report



Patient:	SUSHIE	Species:	Canine	Patient ID:	251129465
Client:	DELOS REYES	Gender:	Female	Sample No.:	11
Doctor:	DR. LOVELY TAN	Age:	7Years	Time of analysis:	2025/11/29 17:22

Para.		Current result		Ref. Ranges	
WBC Para.	WBC	H	18.11 10^9/L	6.00-17.00	
	Neu#	H	14.43 10^9/L	3.20-12.30	
	Lym#		1.58 10^9/L	0.80-5.30	
	Mon#		1.47 10^9/L	0.00-1.50	
	Eos#		0.63 10^9/L	0.00-1.50	
	Neu%		0.797	0.430-0.850	
	Lym%	L	0.087	0.090-0.400	
	Mon%		0.081	0.000-0.100	
	Eos%		0.035	0.000-0.100	
RBC Para.	RBC	L	3.17 10^12/L	5.10-8.50	
	HGB	L	98 g/L	110-195	
	HCT	L	0.198	0.325-0.580	
	MCV		62.5 fL	60.0-76.0	
	MCH	H	30.8 pg	20.0-27.0	
	MCHC	H	493 g/L	300-380	
	RDW-CV	H	0.273	0.108-0.172	
	RDW-SD	H	69.5 fL	29.1-46.3	
PLT Para.	PLT	L	14 10^9/L	117-490	
	MPV	L	7.3 fL	7.6-14.1	
	PDW		15.0	12.0-17.5	
	PCT	L	0.10 mL/L	0.90-5.20	
	P-LCC		***** 10^9/L	25-148	
	P-LCR		*****	0.115-0.550	

Operator: \_\_\_\_\_

The results only applies to this test sample. Test Instrument: Mindray BC-30 Vet Time of Printing: 2025-12-01 14:10:57



# Hematology Analysis Report

Patient:	SUSHIE	Species:	Canine	Patient ID:	251129465
Client:	DELOS REYES	Gender:	Female	Sample No.:	11
Doctor:	DR. LOVELY TAN	Age:	7Years	Time of analysis:	2025/11/29 17:22

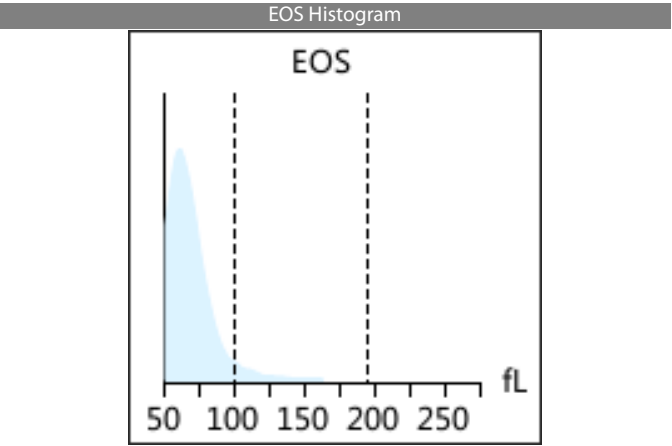
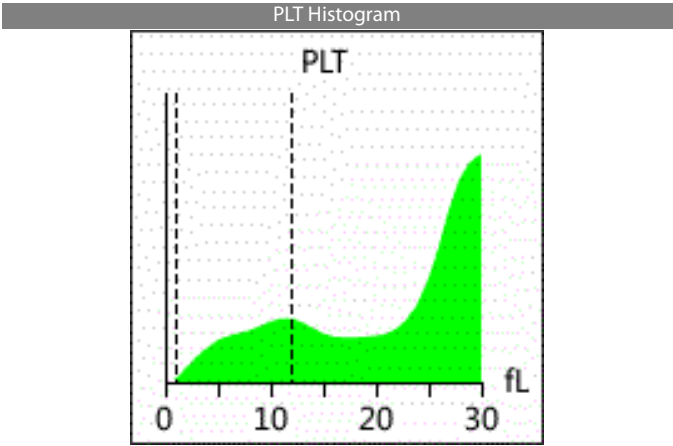
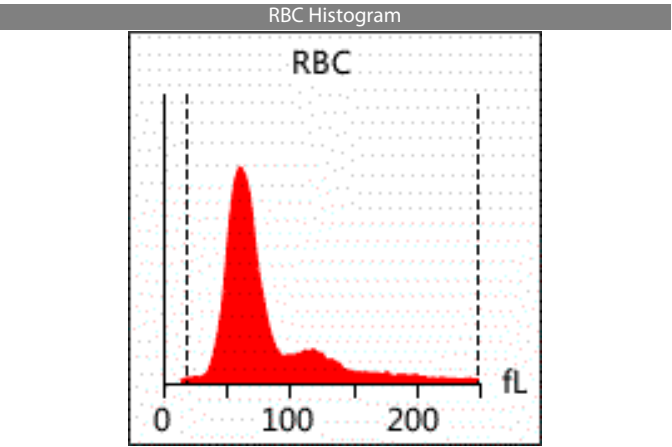
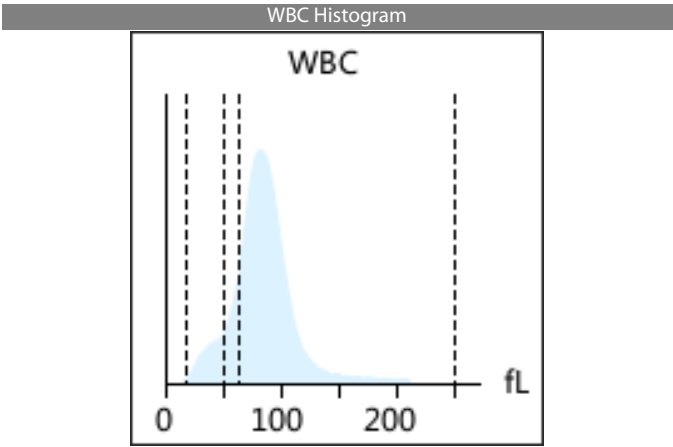

**Diagnosis implications:** Anemia

High MCHC Alert

Thrombocytopenia

## Report Explan.

Anemia	It occurs in anemia caused by various reasons, such as insufficient hematopoietic materials, hematopoietic dysfunction, excessive destruction of RBC, or blood loss
High MCHC Alert	It occurs in hemolysis, lipemia, Heinz bodies, hemagglutination, etc
Thrombocytopenia	It occurs in pseudo-reduction caused by PLT clump, infection, hemorrhage, disseminated intravascular coagulation, immune-mediated diseases, drug treatment, and tuberculosis of bone marrow

Note: Due to the complexity and individuality of disease diagnosis, the report interpretation is only for your reference. Please consult your doctors for clinical diagnosis results. The results only applies to this test sample.

Test Instrument: Mindray BC-30 Vet Time of Printing: 2025-12-01 14:10:57



PETVET CENTRAL VET CLINIC – BARRA  
ZONE 4, BARRA, OPOL, MISAMIS ORIENTAL  
0927 569 8880

Global Pioneer of Comprehensive Animal Medical Solutions  
Better healthcare for all - Since 1991

