



Hematology Analysis Report

Patient: BELLA Species: Canine Patient ID: 260318005
 Client: MAGTAGAD Gender: Female Sample No.: 05
 Doctor: DR. LOVELY TAN Age: 5Months Time of analysis: 2026/03/18 12:50

Para.		Current result		Ref. Ranges		
WBC Para.	WBC	L	2.86	10 ⁹ /L	6.00-17.00	
	Neu#	L	1.74	10 ⁹ /L	3.20-12.30	
	Lym#	L	0.53	10 ⁹ /L	0.80-5.30	
	Mon#		0.35	10 ⁹ /L	0.00-1.50	
	Eos#		0.24	10 ⁹ /L	0.00-1.50	
	Neu%		0.608		0.430-0.850	
	Lym%		0.185		0.090-0.400	
	Mon%	H	0.122		0.000-0.100	
	Eos%		0.085		0.000-0.100	
RBC Para.	RBC	L	3.57	10 ¹² /L	5.10-8.50	
	HGB	L	83	g/L	110-195	
	HCT	L	0.238		0.325-0.580	
	MCV		66.7	fL	60.0-76.0	
	MCH		23.3	pg	20.0-27.0	
	MCHC		350	g/L	300-380	
	RDW-CV		0.169		0.108-0.172	
	RDW-SD		46.1	fL	29.1-46.3	
PLT Para.	PLT	L	30	10 ⁹ /L	117-490	
	MPV		12.6	fL	7.6-14.1	
	PDW		16.1		12.0-17.5	
	PCT	L	0.38	mL/L	0.90-5.20	
	P-LCC	L	16	10 ⁹ /L	25-148	
	P-LCR		0.542		0.115-0.550	

Operator:

The results only applies to this test sample.

Test Instrument: Mindray BC-30 Vet

Time of Printing: 2026-03-18 13:05:22



PETVET CENTRAL VET CLINIC – BARRA
 ZONE 4, BARRA, OPOL, MISAMIS ORIENTAL
 0927 569 8880

Global Pioneer of Comprehensive Animal Medical Solutions
 Better healthcare for all - Since 1991

mindray
 animal medical



Hematology Analysis Report

Patient:	BELLA	Species:	Canine	Patient ID:	260318005
Client:	MAGTAGAD	Gender:	Female	Sample No.:	05
Doctor:	DR. LOVELY TAN	Age:	5Months	Time of analysis:	2026/03/18 12:50

WBC Histogram

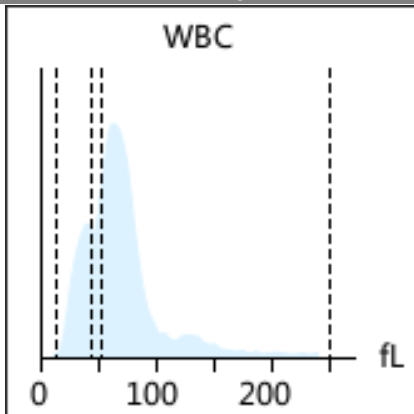

RBC Histogram

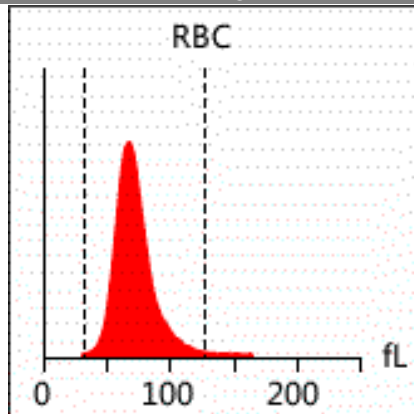

PLT Histogram

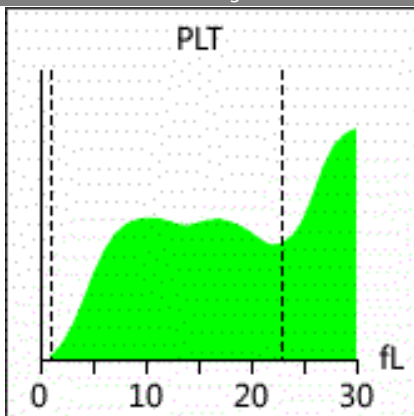

EOS Histogram

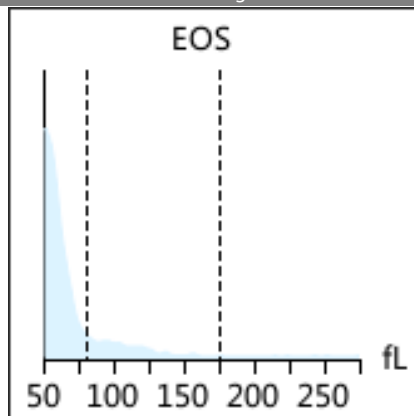

Diagnosis implications:

Anemia
Lymphopenia

Leukocytopenia
Thrombocytopenia

Neutropenia

Report Explan.

Anemia

It occurs in anemia caused by various reasons, such as insufficient hematopoietic materials, hematopoietic dysfunction, excessive destruction of RBC, or blood loss

Leukocytopenia

It occurs in virus infection, parasitic infection, aplastic anemia, agranulocytosis, etc

Neutropenia

It occurs in particular animal breed (such as Australian shepherd and Labrador retriever), infection (such as parvovirus and ehrlichia), drug treatment (such as estrogen, phenylbutazone and phenobarbital), immune-mediated disease, myeloma (such as leukemia, lymphoma and histiocytic sarcoma), etc

Lymphopenia

It occurs in stress response or corticosteroid response, viral diseases (such as parvovirus), drug treatment (such as chemotherapy drugs and long-term use of corticosteroid), and lymphoid fluid loss (chylothorax and lymphangiectasia)

Thrombocytopenia

It occurs in pseudo-reduction caused by PLT clump, infection, hemorrhage, disseminated intravascular coagulation, immune-mediated diseases, drug treatment, and tuberculosis of bone marrow

Note: Due to the complexity and individuality of disease diagnosis, the report interpretation is only for your reference. Please consult your doctors for clinical diagnosis results. The results only applies to this test sample.

Test Instrument: Mindray BC-30 Vet Time of Printing: 2026-03-18 13:05:22



PETVET CENTRAL VET CLINIC – BARRA
ZONE 4, BARRA, OPOL, MISAMIS ORIENTAL
0927 569 8880

Global Pioneer of Comprehensive Animal Medical Solutions
Better healthcare for all - Since 1991

mindray
animal medical