



Hematology Analysis Report

Patient: LOKI Species: Canine Patient ID: 2507233
 Client: CALONIA/ORTEGA Gender: Male Sample No.: 06
 Doctor: DR. CORNEJO Age: 5Years Time of analysis: 2026/03/18 13:07

| Para. | Current result | Ref. Ranges | 2026/03/04 |
|---------------|---------------------------------|-------------|--------------|
| WBC | 6.16 10 ⁹ /L | 6.00-17.00 | 8.05 |
| Neu# | 4.07 10 ⁹ /L | 3.20-12.30 | 5.57 |
| Lym# | 0.95 10 ⁹ /L | 0.80-5.30 | 0.96 |
| Mon# | 0.57 10 ⁹ /L | 0.00-1.50 | 0.61 |
| Eos# | 0.57 10 ⁹ /L | 0.00-1.50 | 0.91 |
| Neu% | 0.661 | 0.430-0.850 | 0.692 |
| Lym% | 0.155 | 0.090-0.400 | 0.119 |
| Mon% | 0.092 | 0.000-0.100 | 0.076 |
| Eos% | 0.092 | 0.000-0.100 | 0.113 |
| RBC | 5.37 10 ¹² /L | 5.10-8.50 | 5.35 |
| HGB | 119 g/L | 110-195 | 118 |
| HCT | 0.334 | 0.325-0.580 | 0.335 |
| MCV | 62.2 fL | 60.0-76.0 | 62.6 |
| MCH | 22.1 pg | 20.0-27.0 | 22.0 |
| MCHC | 355 g/L | 300-380 | 351 |
| RDW-CV | H 0.177 | 0.108-0.172 | 0.184 |
| RDW-SD | 45.0 fL | 29.1-46.3 | 46.9 |
| PLT | H 495 10 ⁹ /L | 117-490 | 618 |
| MPV | 7.6 fL | 7.6-14.1 | 7.4 |
| PDW | 14.7 | 12.0-17.5 | 14.6 |
| PCT | 3.79 mL/L | 0.90-5.20 | 4.58 |
| P-LCC | 61 10 ⁹ /L | 25-148 | 65 |
| P-LCR | 0.123 | 0.115-0.550 | 0.106 |

Operator:

The results only applies to this test sample.

Test Instrument: Mindray BC-30 Vet

Time of Printing: 2026-03-18 13:21:27



PETVET CENTRAL VET CLINIC – BARRA
 ZONE 4, BARRA, OPOL, MISAMIS ORIENTAL
 0927 569 8880

Global Pioneer of Comprehensive Animal Medical Solutions
 Better healthcare for all - Since 1991

mindray
 animal medical



Hematology Analysis Report

| | | | | | |
|----------|----------------|----------|--------|-------------------|------------------|
| Patient: | LOKI | Species: | Canine | Patient ID: | 2507233 |
| Client: | CALONIA/ORTEGA | Gender: | Male | Sample No.: | 06 |
| Doctor: | DR. CORNEJO | Age: | 5Years | Time of analysis: | 2026/03/18 13:07 |

WBC Histogram

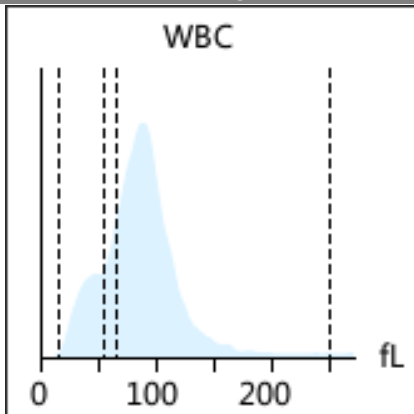

RBC Histogram

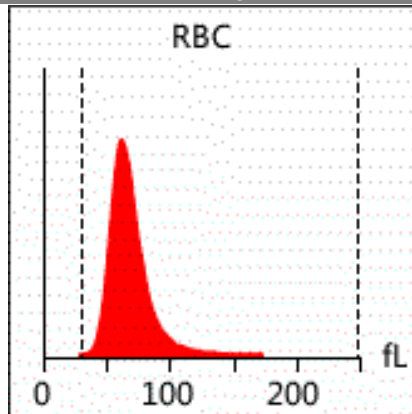

PLT Histogram

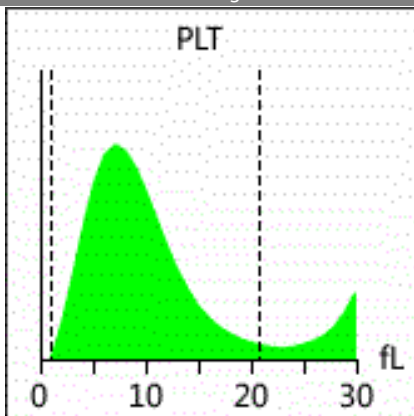

EOS Histogram

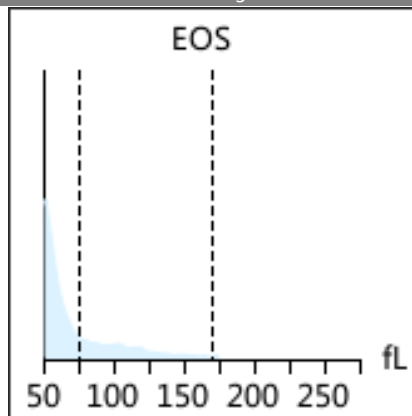

Diagnosis implications: No obvious abnormality is found. Regular physical examination is recommended

Note: Due to the complexity and individuality of disease diagnosis, the report interpretation is only for your reference. Please consult your doctors for clinical diagnosis results. The results only applies to this test sample.

Test Instrument: Mindray BC-30 Vet Time of Printing: 2026-03-18 13:21:27



PETVET CENTRAL VET CLINIC – BARRA
ZONE 4, BARRA, OPOL, MISAMIS ORIENTAL
0927 569 8880

Global Pioneer of Comprehensive Animal Medical Solutions
Better healthcare for all - Since 1991

mindray
animal medical