



# Hematology Analysis Report

Patient: MILKY Species: Feline Patient ID: 260331004  
 Client: NERCUIT Gender: Female Sample No.: 04  
 Doctor: DR. LOVELY TAN Age: 3Months Time of analysis: 2026/03/31 11:06

Para.		Current result		Ref. Ranges		
WBC Para.	WBC	H	33.63	10 <sup>9</sup> /L	5.50-19.50	
	Neu#	H	23.01	10 <sup>9</sup> /L	1.80-12.60	
	Lym#		4.00	10 <sup>9</sup> /L	0.80-7.90	
	Mon#	H	1.95	10 <sup>9</sup> /L	0.00-1.80	
	Eos#	H	4.67	10 <sup>9</sup> /L	0.00-1.90	
	Neu%		0.684		0.300-0.850	
	Lym%		0.119		0.100-0.530	
	Mon%		0.058		0.000-0.100	
	Eos%	H	0.139		0.000-0.110	
RBC Para.	RBC		6.55	10 <sup>12</sup> /L	5.10-11.20	
	HGB		118	g/L	85-162	
	HCT		0.324		0.260-0.510	
	MCV		49.4	fL	35.0-54.0	
	MCH		18.0	pg	11.8-18.0	
	MCHC		364	g/L	300-380	
	RDW-CV		0.196		0.132-0.256	
	RDW-SD		39.8	fL	23.7-45.6	
PLT Para.	PLT	H	653	10 <sup>9</sup> /L	100-518	
	MPV		11.7	fL	8.2-16.3	
	PDW		15.1		12.0-17.5	
	PCT	H	7.63	mL/L	0.90-7.00	

Operator:

The results only applies to this test sample.

Test Instrument: Mindray BC-30 Vet

Time of Printing: 2026-03-31 11:23:01



PETVET CENTRAL VET CLINIC – BARRA  
 ZONE 4, BARRA, OPOL, MISAMIS ORIENTAL  
 0927 569 8880

Global Pioneer of Comprehensive Animal Medical Solutions  
 Better healthcare for all - Since 1991

**mindray**  
 animal medical



# Hematology Analysis Report

Patient:	MILKY	Species:	Feline	Patient ID:	260331004
Client:	NERCUIT	Gender:	Female	Sample No.:	04
Doctor:	DR. LOVELY TAN	Age:	3Months	Time of analysis:	2026/03/31 11:06

WBC Histogram

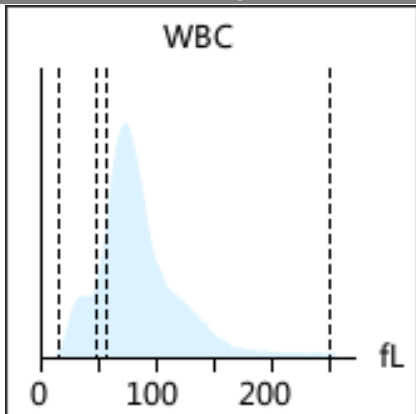

RBC Histogram

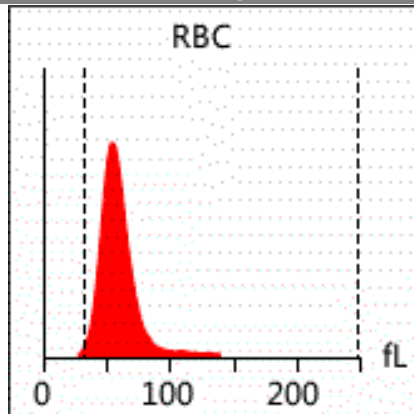

PLT Histogram

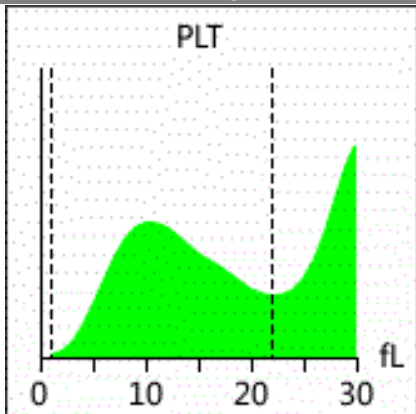

EOS Histogram

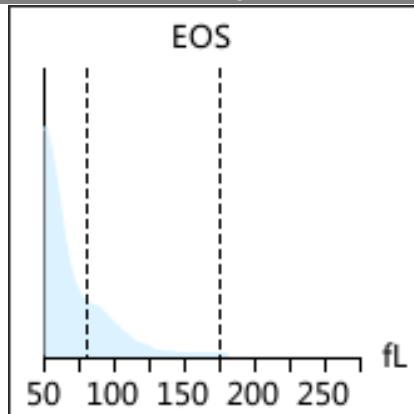

**Diagnosis implications:** Leucocytosis

Neutrophilia

Eosinophilia

## Report Explan.

<b>Leucocytosis</b>	It occurs in bacterial infection, burn, post-operation, malignant tumor, leukemia, etc
<b>Neutrophilia</b>	It occurs in stress response or corticosteroid response, inflammation, granulocytic leukemia
<b>Eosinophilia</b>	It occurs in allergy, parasite infection, eosinophilic granuloma, feline bronchial asthma, eosinophilic gastroenteritis/colitis, infectious diseases, and tumors (such as mast cell tumor)

Note: Due to the complexity and individuality of disease diagnosis, the report interpretation is only for your reference. Please consult your doctors for clinical diagnosis results. The results only applies to this test sample.

Test Instrument: Mindray BC-30 Vet Time of Printing: 2026-03-31 11:23:01



PETVET CENTRAL VET CLINIC – BARRA  
ZONE 4, BARRA, OPOL, MISAMIS ORIENTAL  
0927 569 8880

Global Pioneer of Comprehensive Animal Medical Solutions  
Better healthcare for all - Since 1991

**mindray**  
animal medical