



Hematology Analysis Report

Patient: DODOG Species: Canine Patient ID: 260407001
 Client: OBSIOMA Gender: Male Sample No.: 01
 Doctor: DR. LOVELY TAN Age: 13Years Time of analysis: 2026/04/07 09:22

Para.	Current result	Ref. Ranges		
WBC	8.03 10 ⁹ /L	6.00-17.00		
Neu#	5.19 10 ⁹ /L	3.20-12.30		
Lym#	1.77 10 ⁹ /L	0.80-5.30		
WBC Para.	Mon#	0.76 10 ⁹ /L		
	Eos#	0.31 10 ⁹ /L		
	Neu%	0.645		
	Lym%	0.221		
	Mon%	0.095		
	Eos%	0.039		
	RBC	7.15 10 ¹² /L	5.10-8.50	
	HGB	170 g/L	110-195	
HCT	0.494	0.325-0.580		
RBC Para.	MCV	69.2 fL		
	MCH	23.8 pg		
	MCHC	344 g/L	300-380	
	RDW-CV H	0.193	0.108-0.172	
	RDW-SD H	54.5 fL	29.1-46.3	
	PLT	155 10 ⁹ /L	117-490	
	PLT Para.	MPV	8.7 fL	
PDW		15.0		
PCT		1.35 mL/L	0.90-5.20	
P-LCC		32 10 ⁹ /L	25-148	
P-LCR		0.206	0.115-0.550	

Operator:

The results only applies to this test sample.

Test Instrument: Mindray BC-30 Vet

Time of Printing: 2026-04-07 09:39:07



PETVET CENTRAL VET CLINIC – BARRA
 ZONE 4, BARRA, OPOL, MISAMIS ORIENTAL
 0927 569 8880

Global Pioneer of Comprehensive Animal Medical Solutions
 Better healthcare for all - Since 1991

mindray
 animal medical



Hematology Analysis Report

Patient:	DODOG	Species:	Canine	Patient ID:	260407001
Client:	OBSIOMA	Gender:	Male	Sample No.:	01
Doctor:	DR. LOVELY TAN	Age:	13Years	Time of analysis:	2026/04/07 09:22

WBC Histogram

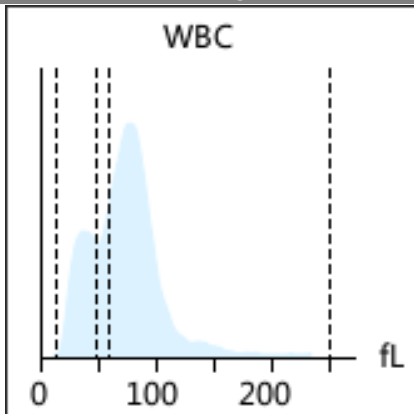

RBC Histogram

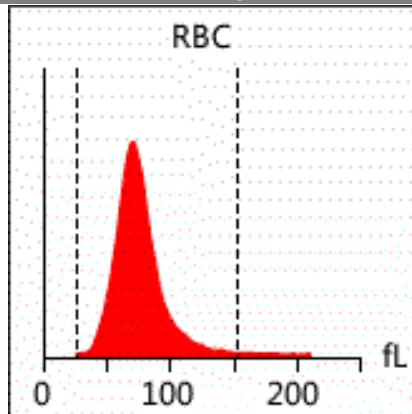

PLT Histogram

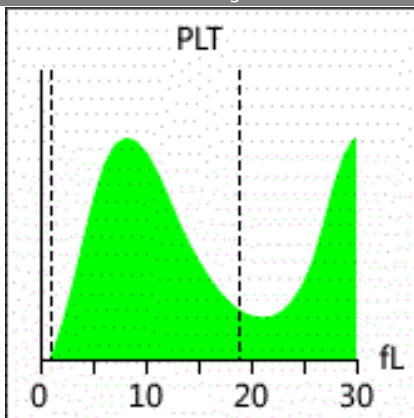

EOS Histogram

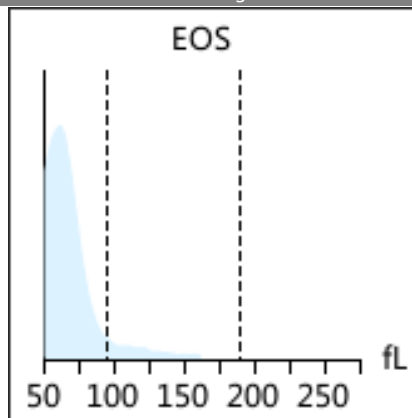

Diagnosis implications: No obvious abnormality is found. Regular physical examination is recommended

Note: Due to the complexity and individuality of disease diagnosis, the report interpretation is only for your reference. Please consult your doctors for clinical diagnosis results. The results only applies to this test sample.

Test Instrument: Mindray BC-30 Vet Time of Printing: 2026-04-07 09:39:07



PETVET CENTRAL VET CLINIC – BARRA
ZONE 4, BARRA, OPOL, MISAMIS ORIENTAL
0927 569 8880

Global Pioneer of Comprehensive Animal Medical Solutions
Better healthcare for all - Since 1991

mindray
animal medical