



# Hematology Analysis Report

Patient: COCO Species: Canine Patient ID: 260404005  
 Client: TENESTRANTE Gender: Male Sample No.: 02  
 Doctor: DR. LOVELY TAN Age: 5Months Time of analysis: 2026/04/11 13:16

Para.	Current result	Ref. Ranges	2026/04/04
<b>WBC</b>	<b>15.05</b> 10 <sup>9</sup> /L	6.00-17.00	<b>14.99</b>
<b>Neu#</b>	<b>4.98</b> 10 <sup>9</sup> /L	3.20-12.30	<b>7.04</b>
<b>Lym#</b> <b>H</b>	<b>5.94</b> 10 <sup>9</sup> /L	0.80-5.30	<b>6.07</b>
<b>Mon#</b>	<b>1.41</b> 10 <sup>9</sup> /L	0.00-1.50	<b>1.45</b>
<b>Eos#</b> <b>H</b>	<b>2.72</b> 10 <sup>9</sup> /L	0.00-1.50	<b>0.43</b>
<b>Neu%</b> <b>L</b>	<b>0.330</b>	0.430-0.850	<b>0.469</b>
<b>Lym%</b>	<b>0.395</b>	0.090-0.400	<b>0.405</b>
<b>Mon%</b>	<b>0.094</b>	0.000-0.100	<b>0.097</b>
<b>Eos%</b> <b>H</b>	<b>0.181</b>	0.000-0.100	<b>0.029</b>
<b>RBC</b>	<b>6.28</b> 10 <sup>12</sup> /L	5.10-8.50	<b>5.98</b>
<b>HGB</b>	<b>155</b> g/L	110-195	<b>144</b>
<b>HCT</b>	<b>0.422</b>	0.325-0.580	<b>0.405</b>
<b>MCV</b>	<b>67.2</b> fL	60.0-76.0	<b>67.7</b>
<b>MCH</b>	<b>24.7</b> pg	20.0-27.0	<b>24.0</b>
<b>MCHC</b>	<b>368</b> g/L	300-380	<b>355</b>
<b>RDW-CV</b>	<b>0.168</b>	0.108-0.172	<b>0.171</b>
<b>RDW-SD</b>	<b>46.1</b> fL	29.1-46.3	<b>47.1</b>
<b>PLT</b> <b>L</b>	<b>58</b> 10 <sup>9</sup> /L	117-490	<b>124</b>
<b>MPV</b>	<b>10.0</b> fL	7.6-14.1	<b>10.6</b>
<b>PDW</b>	<b>15.4</b>	12.0-17.5	<b>15.3</b>
<b>PCT</b> <b>L</b>	<b>0.58</b> mL/L	0.90-5.20	<b>1.31</b>
<b>P-LCC</b> <b>L</b>	<b>21</b> 10 <sup>9</sup> /L	25-148	<b>45</b>
<b>P-LCR</b>	<b>0.355</b>	0.115-0.550	<b>0.365</b>

Operator:

The results only applies to this test sample.

Test Instrument: Mindray BC-30 Vet

Time of Printing: 2026-04-11 13:30:54



PETVET CENTRAL VET CLINIC – BARRA  
 ZONE 4, BARRA, OPOL, MISAMIS ORIENTAL  
 0927 569 8880

Global Pioneer of Comprehensive Animal Medical Solutions  
 Better healthcare for all - Since 1991

**mindray**  
 animal medical



# Hematology Analysis Report

Patient:	COCO	Species:	Canine	Patient ID:	260404005
Client:	TENESTRANTE	Gender:	Male	Sample No.:	02
Doctor:	DR. LOVELY TAN	Age:	5Months	Time of analysis:	2026/04/11 13:16

WBC Histogram

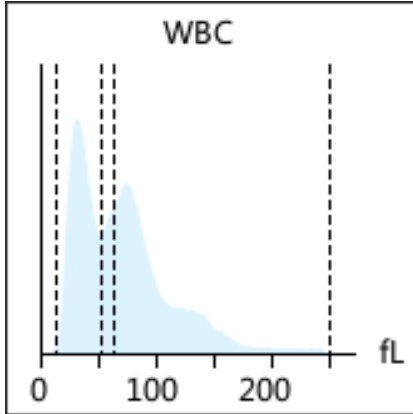

RBC Histogram

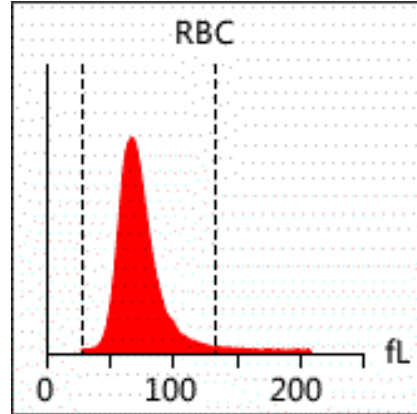

PLT Histogram

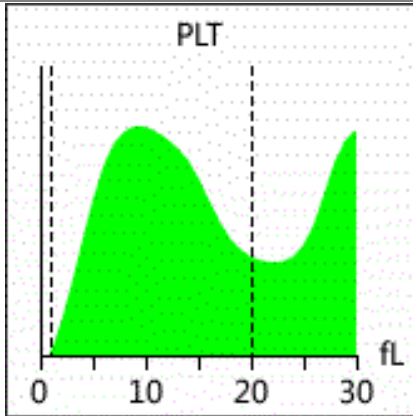

EOS Histogram

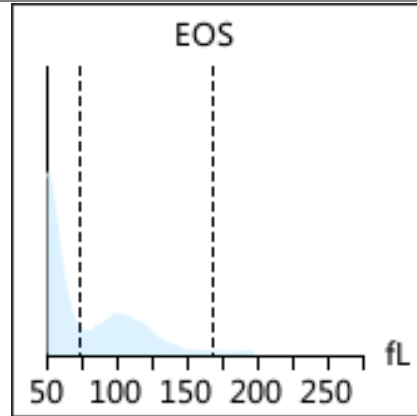

**Diagnosis implications:** Eosinophilia

Thrombocytopenia

## Report Explan.

### Eosinophilia

It occurs in allergy, parasite infection, eosinophilic gastroenteritis/colitis, infectious diseases, and tumors (such as mast cell tumors)

### Thrombocytopenia

It occurs in pseudo-reduction caused by PLT clump, infection, hemorrhage, disseminated intravascular coagulation, immune-mediated diseases, drug treatment, and tuberculosis of bone marrow

Note: Due to the complexity and individuality of disease diagnosis, the report interpretation is only for your reference. Please consult your doctors for clinical diagnosis results. The results only applies to this test sample.

Test Instrument: Mindray BC-30 Vet Time of Printing: 2026-04-11 13:30:54



PETVET CENTRAL VET CLINIC – BARRA  
ZONE 4, BARRA, OPOL, MISAMIS ORIENTAL  
0927 569 8880

Global Pioneer of Comprehensive Animal Medical Solutions  
Better healthcare for all - Since 1991

**mindray**  
animal medical