



Hematology Analysis Report

Patient: THOR Species: Canine Patient ID: 260413007
 Client: CALONIA Gender: Male Sample No.: 07
 Doctor: DR. LOVELY TAN Age: Time of analysis: 2026/04/13 17:23

Para.	Current result	Ref. Ranges
WBC L	5.46 10 ⁹ /L	6.00-17.00
Neu# L	1.16 10 ⁹ /L	3.20-12.30
Lym#	3.49 10 ⁹ /L	0.80-5.30
Mon#	0.48 10 ⁹ /L	0.00-1.50
Eos#	0.33 10 ⁹ /L	0.00-1.50
Neu% L	0.211	0.430-0.850
Lym% H	0.640	0.090-0.400
Mon%	0.088	0.000-0.100
Eos%	0.061	0.000-0.100
RBC	5.91 10 ¹² /L	5.10-8.50
HGB	126 g/L	110-195
HCT	0.373	0.325-0.580
MCV	63.1 fL	60.0-76.0
MCH	21.4 pg	20.0-27.0
MCHC	339 g/L	300-380
RDW-CV H	0.188	0.108-0.172
RDW-SD H	48.3 fL	29.1-46.3
PLT L	14 10 ⁹ /L	117-490
MPV	8.2 fL	7.6-14.1
PDW	14.6	12.0-17.5
PCT L	0.12 mL/L	0.90-5.20
P-LCC	***** 10 ⁹ /L	25-148
P-LCR	*****	0.115-0.550

Operator:

The results only applies to this test sample.

Test Instrument: Mindray BC-30 Vet

Time of Printing: 2026-04-13 17:38:48



PETVET CENTRAL VET CLINIC – BARRA
 ZONE 4, BARRA, OPOL, MISAMIS ORIENTAL
 0927 569 8880

Global Pioneer of Comprehensive Animal Medical Solutions
 Better healthcare for all - Since 1991

mindray
 animal medical



Hematology Analysis Report

Patient:	THOR	Species:	Canine	Patient ID:	260413007
Client:	CALONIA	Gender:	Male	Sample No.:	07
Doctor:	DR. LOVELY TAN	Age:		Time of analysis:	2026/04/13 17:23

WBC Histogram

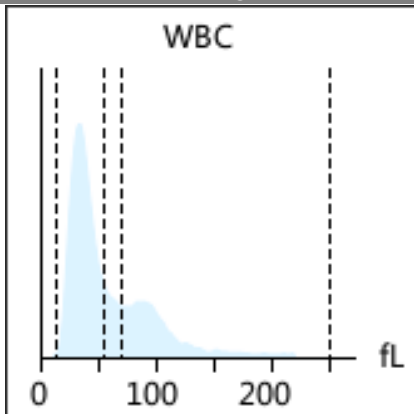

RBC Histogram

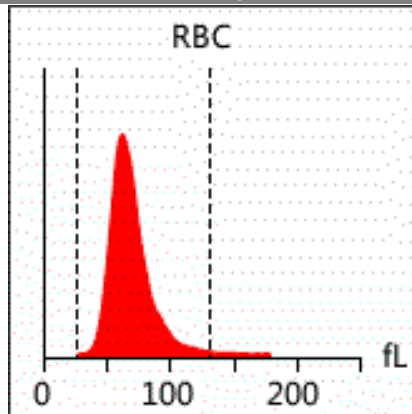

PLT Histogram

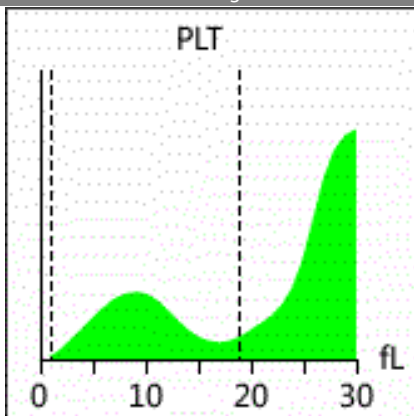

EOS Histogram

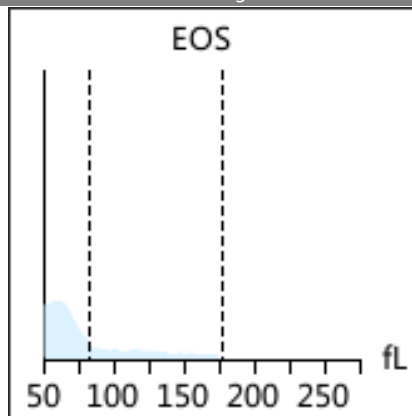

Diagnosis implications: Neutropenia

Thrombocytopenia

Report Explan.

Neutropenia

It occurs in particular animal breed (such as Australian shepherd and Labrador retriever), infection (such as parvovirus and ehrlichia), drug treatment (such as estrogen, phenylbutazone and phenobarbital), immune-mediated disease, myeloma (such as leukemia, lymphoma and histiocytic sarcoma), etc

Thrombocytopenia

It occurs in pseudo-reduction caused by PLT clump, infection, hemorrhage, disseminated intravascular coagulation, immune-mediated diseases, drug treatment, and tuberculosis of bone marrow

Note: Due to the complexity and individuality of disease diagnosis, the report interpretation is only for your reference. Please consult your doctors for clinical diagnosis results. The results only applies to this test sample.

Test Instrument: Mindray BC-30 Vet Time of Printing: 2026-04-13 17:38:48



PETVET CENTRAL VET CLINIC – BARRA
ZONE 4, BARRA, OPOL, MISAMIS ORIENTAL
0927 569 8880

Global Pioneer of Comprehensive Animal Medical Solutions
Better healthcare for all - Since 1991

mindray
animal medical