



# Hematology Analysis Report

Patient: ESPRESSO Species: Canine Patient ID: 260407005  
 Client: BACULIO Gender: Female Sample No.: 01  
 Doctor: DR. LOVELY TAN Age: 3Years Time of analysis: 2026/04/14 09:07

| Para.         | Current result                    | Ref. Ranges | 2026/04/07 |
|---------------|-----------------------------------|-------------|------------|
| <b>WBC</b>    | <b>H</b> 37.00 10 <sup>9</sup> /L | 6.00-17.00  | 5.92       |
| <b>Neu#</b>   | <b>H</b> 29.67 10 <sup>9</sup> /L | 3.20-12.30  | 4.26       |
| <b>Lym#</b>   | 3.15 10 <sup>9</sup> /L           | 0.80-5.30   | 0.94       |
| <b>Mon#</b>   | <b>H</b> 2.96 10 <sup>9</sup> /L  | 0.00-1.50   | 0.59       |
| <b>Eos#</b>   | 1.22 10 <sup>9</sup> /L           | 0.00-1.50   | 0.13       |
| <b>Neu%</b>   | 0.802                             | 0.430-0.850 | 0.721      |
| <b>Lym%</b>   | <b>L</b> 0.085                    | 0.090-0.400 | 0.158      |
| <b>Mon%</b>   | 0.080                             | 0.000-0.100 | 0.099      |
| <b>Eos%</b>   | 0.033                             | 0.000-0.100 | 0.022      |
| <b>RBC</b>    | 6.27 10 <sup>12</sup> /L          | 5.10-8.50   | 5.51       |
| <b>HGB</b>    | 149 g/L                           | 110-195     | 133        |
| <b>HCT</b>    | 0.425                             | 0.325-0.580 | 0.368      |
| <b>MCV</b>    | 67.9 fL                           | 60.0-76.0   | 66.8       |
| <b>MCH</b>    | 23.7 pg                           | 20.0-27.0   | 24.1       |
| <b>MCHC</b>   | 349 g/L                           | 300-380     | 361        |
| <b>RDW-CV</b> | 0.159                             | 0.108-0.172 | 0.154      |
| <b>RDW-SD</b> | 43.9 fL                           | 29.1-46.3   | 41.9       |
| <b>PLT</b>    | 461 10 <sup>9</sup> /L            | 117-490     | 23         |
| <b>MPV</b>    | 9.0 fL                            | 7.6-14.1    | 12.2       |
| <b>PDW</b>    | 15.4                              | 12.0-17.5   | 17.2       |
| <b>PCT</b>    | 4.16 mL/L                         | 0.90-5.20   | 0.29       |
| <b>P-LCC</b>  | 111 10 <sup>9</sup> /L            | 25-148      | 11         |
| <b>P-LCR</b>  | 0.241                             | 0.115-0.550 | 0.491      |

Operator:

The results only applies to this test sample.

Test Instrument: Mindray BC-30 Vet

Time of Printing: 2026-04-14 09:21:58



PETVET CENTRAL VET CLINIC – BARRA  
 ZONE 4, BARRA, OPOL, MISAMIS ORIENTAL  
 0927 569 8880

Global Pioneer of Comprehensive Animal Medical Solutions  
 Better healthcare for all - Since 1991

**mindray**  
 animal medical



# Hematology Analysis Report

|          |                |          |        |                   |                  |
|----------|----------------|----------|--------|-------------------|------------------|
| Patient: | ESPRESSO       | Species: | Canine | Patient ID:       | 260407005        |
| Client:  | BACULIO        | Gender:  | Female | Sample No.:       | 01               |
| Doctor:  | DR. LOVELY TAN | Age:     | 3Years | Time of analysis: | 2026/04/14 09:07 |

WBC Histogram

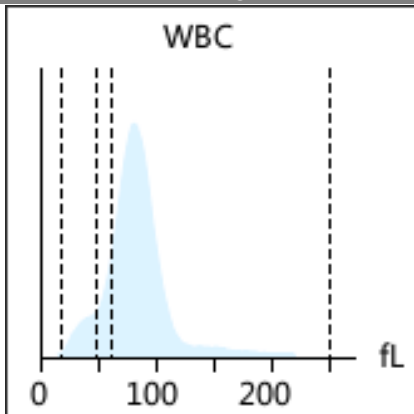

RBC Histogram

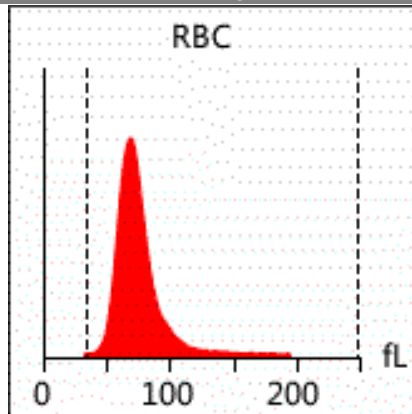

PLT Histogram

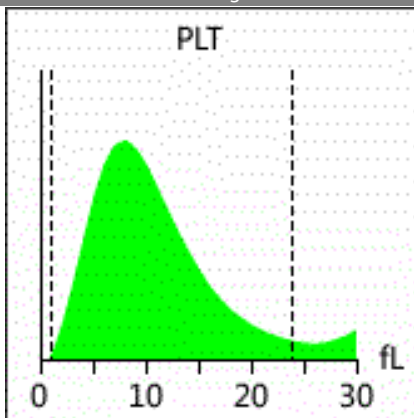

EOS Histogram

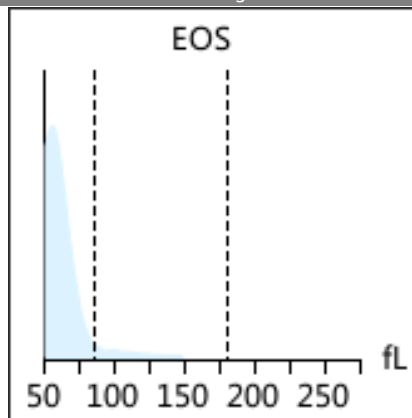

**Diagnosis implications:** Leucocytosis

Neutrophilia

Monocytosis

## Report Explan.

- Leucocytosis** It occurs in bacterial infection, burn, post-operation, malignant tumor, leukemia, etc
- Neutrophilia** It occurs in stress response or corticosteroid response, inflammation, granulocytic leukemia, and immune-mediated diseases
- Monocytosis** It occurs in stress response or corticosteroid response, bacterial/fungal/protozoal infections, immune-mediated diseases, paraneoplastic reactions (such as lymphoma), monocytic leukemia, etc

Note: Due to the complexity and individuality of disease diagnosis, the report interpretation is only for your reference. Please consult your doctors for clinical diagnosis results. The results only applies to this test sample.

Test Instrument: Mindray BC-30 Vet Time of Printing: 2026-04-14 09:21:58



PETVET CENTRAL VET CLINIC – BARRA  
ZONE 4, BARRA, OPOL, MISAMIS ORIENTAL  
0927 569 8880

Global Pioneer of Comprehensive Animal Medical Solutions  
Better healthcare for all - Since 1991

**mindray**  
animal medical