



Hematology Analysis Report

Patient: HOO HOOH Species: Canine Patient ID: 260414003
 Client: TAHUD Gender: Male Sample No.: 03
 Doctor: DR. CORNEJO Age: 10Years Time of analysis: 2026/04/14 13:26

| Para. | Current result | Ref. Ranges | |
|---------------|---------------------------------|-------------|--|
| WBC | 8.61 10 ⁹ /L | 6.00-17.00 | |
| Neu# | 6.18 10 ⁹ /L | 3.20-12.30 | |
| Lym# | 1.38 10 ⁹ /L | 0.80-5.30 | |
| Mon# | 0.75 10 ⁹ /L | 0.00-1.50 | |
| Eos# | 0.30 10 ⁹ /L | 0.00-1.50 | |
| Neu% | 0.718 | 0.430-0.850 | |
| Lym% | 0.160 | 0.090-0.400 | |
| Mon% | 0.087 | 0.000-0.100 | |
| Eos% | 0.035 | 0.000-0.100 | |
| RBC | 5.69 10 ¹² /L | 5.10-8.50 | |
| HGB | 129 g/L | 110-195 | |
| HCT | 0.370 | 0.325-0.580 | |
| MCV | 65.0 fL | 60.0-76.0 | |
| MCH | 22.6 pg | 20.0-27.0 | |
| MCHC | 348 g/L | 300-380 | |
| RDW-CV | 0.168 | 0.108-0.172 | |
| RDW-SD | 44.6 fL | 29.1-46.3 | |
| PLT | L 50 10 ⁹ /L | 117-490 | |
| MPV | 10.9 fL | 7.6-14.1 | |
| PDW | 17.0 | 12.0-17.5 | |
| PCT | L 0.54 mL/L | 0.90-5.20 | |
| P-LCC | L 20 10 ⁹ /L | 25-148 | |
| P-LCR | 0.403 | 0.115-0.550 | |

Operator:

The results only applies to this test sample.

Test Instrument: Mindray BC-30 Vet

Time of Printing: 2026-04-14 13:40:30



PETVET CENTRAL VET CLINIC – BARRA
 ZONE 4, BARRA, OPOL, MISAMIS ORIENTAL
 0927 569 8880

Global Pioneer of Comprehensive Animal Medical Solutions
 Better healthcare for all - Since 1991

mindray
 animal medical



Hematology Analysis Report

| | | | | | |
|----------|-------------|----------|---------|-------------------|------------------|
| Patient: | HOO HOOH | Species: | Canine | Patient ID: | 260414003 |
| Client: | TAHUD | Gender: | Male | Sample No.: | 03 |
| Doctor: | DR. CORNEJO | Age: | 10Years | Time of analysis: | 2026/04/14 13:26 |

WBC Histogram

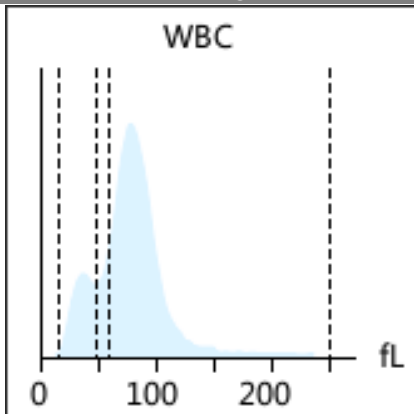

RBC Histogram

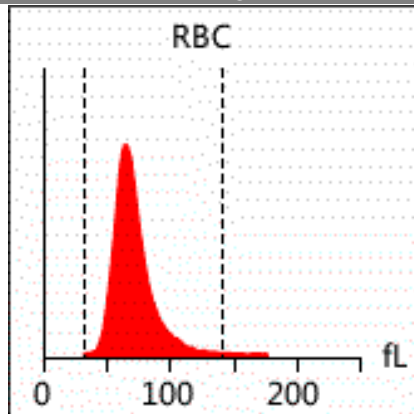

PLT Histogram

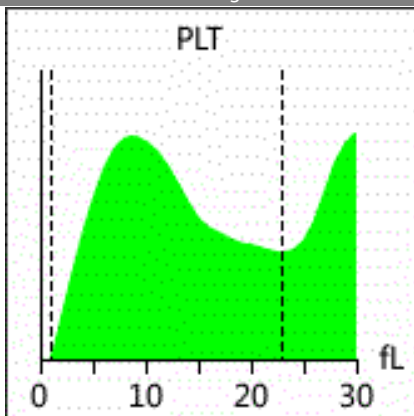

EOS Histogram

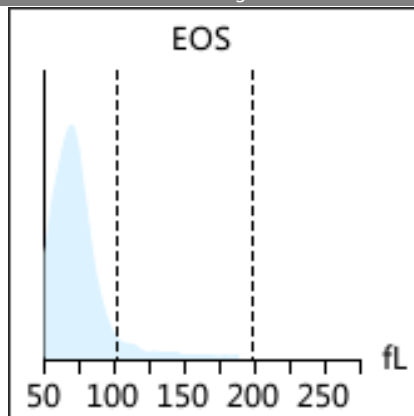

Diagnosis Thrombocytopenia
implications:

Report Explan.

Thrombocytopenia

It occurs in pseudo-reduction caused by PLT clump, infection, hemorrhage, disseminated intravascular coagulation, immune-mediated diseases, drug treatment, and tuberculosis of bone marrow

Note: Due to the complexity and individuality of disease diagnosis, the report interpretation is only for your reference. Please consult your doctors for clinical diagnosis results. The results only applies to this test sample.

Test Instrument: Mindray BC-30 Vet Time of Printing: 2026-04-14 13:40:30



PETVET CENTRAL VET CLINIC – BARRA
 ZONE 4, BARRA, OPOL, MISAMIS ORIENTAL
 0927 569 8880

Global Pioneer of Comprehensive Animal Medical Solutions
 Better healthcare for all - Since 1991

mindray
 animal medical