



Hematology Analysis Report

Patient: MOSCOW Species: Feline Patient ID: 260421003
 Client: ENGRACIA Gender: Male Sample No.: 03
 Doctor: DR. LOVELY TAN Age: 8Months Time of analysis: 2026/04/21 10:30

Para.	Current result	Ref. Ranges
WBC	18.59 10 ⁹ /L	5.50-19.50
Neu# H	12.88 10 ⁹ /L	1.80-12.60
Lym#	3.89 10 ⁹ /L	0.80-7.90
Mon#	0.74 10 ⁹ /L	0.00-1.80
Eos#	1.08 10 ⁹ /L	0.00-1.90
Neu%	0.693	0.300-0.850
Lym%	0.209	0.100-0.530
Mon%	0.040	0.000-0.100
Eos%	0.058	0.000-0.110
RBC	7.92 10 ¹² /L	5.10-11.20
HGB	127 g/L	85-162
HCT	0.333	0.260-0.510
MCV	42.0 fL	35.0-54.0
MCH	16.1 pg	11.8-18.0
MCHC H	382 g/L	300-380
RDW-CV	0.211	0.132-0.256
RDW-SD	36.4 fL	23.7-45.6
PLT	139 10 ⁹ /L	100-518
MPV	11.4 fL	8.2-16.3
PDW	14.4	12.0-17.5
PCT	1.58 mL/L	0.90-7.00

Operator:

The results only applies to this test sample.

Test Instrument: Mindray BC-30 Vet

Time of Printing: 2026-04-21 10:44:36



PETVET CENTRAL VET CLINIC – BARRA
 ZONE 4, BARRA, OPOL, MISAMIS ORIENTAL
 0927 569 8880

Global Pioneer of Comprehensive Animal Medical Solutions
 Better healthcare for all - Since 1991

mindray
 animal medical



Hematology Analysis Report

Patient:	MOSCOW	Species:	Feline	Patient ID:	260421003
Client:	ENGRACIA	Gender:	Male	Sample No.:	03
Doctor:	DR. LOVELY TAN	Age:	8Months	Time of analysis:	2026/04/21 10:30

WBC Histogram

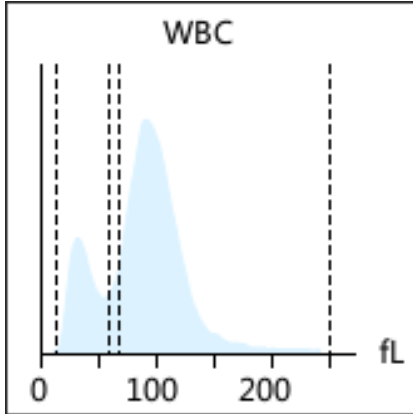

RBC Histogram

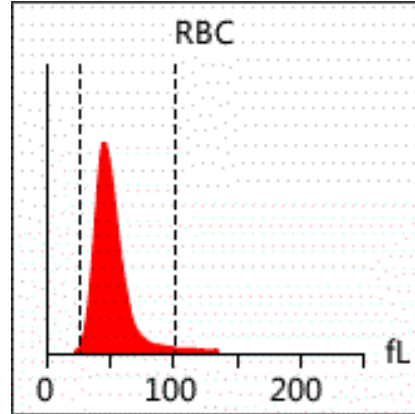

PLT Histogram

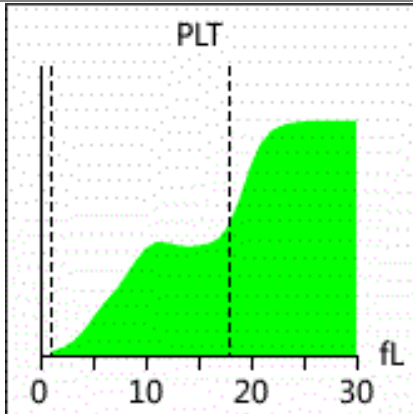

EOS Histogram

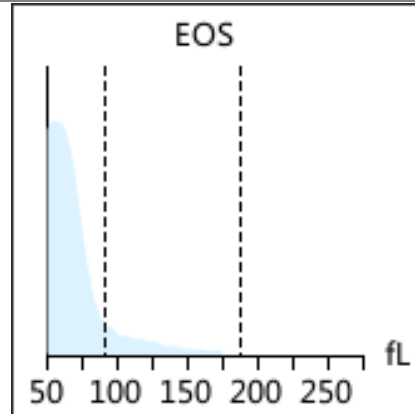

Diagnosis implications: No obvious abnormality is found. Regular physical examination is recommended

Note: Due to the complexity and individuality of disease diagnosis, the report interpretation is only for your reference. Please consult your doctors for clinical diagnosis results. The results only applies to this test sample.

Test Instrument: Mindray BC-30 Vet Time of Printing: 2026-04-21 10:44:36



PETVET CENTRAL VET CLINIC – BARRA
ZONE 4, BARRA, OPOL, MISAMIS ORIENTAL
0927 569 8880

Global Pioneer of Comprehensive Animal Medical Solutions
Better healthcare for all - Since 1991

mindray
animal medical