



# Hematology Analysis Report

Patient: THOR Species: Canine Patient ID: 260413007  
 Client: CALONIA Gender: Male Sample No.: 04  
 Doctor: DR. LOVELY TAN Age: 5Years Time of analysis: 2026/04/21 11:12

Para.	Current result	Ref. Ranges	2026/04/13
<b>WBC</b>	<b>6.47</b> 10 <sup>9</sup> /L	6.00-17.00	<b>5.46</b>
<b>Neu#</b> L	<b>1.32</b> 10 <sup>9</sup> /L	3.20-12.30	<b>1.16</b>
<b>Lym#</b>	<b>4.27</b> 10 <sup>9</sup> /L	0.80-5.30	<b>3.49</b>
<b>Mon#</b>	<b>0.30</b> 10 <sup>9</sup> /L	0.00-1.50	<b>0.48</b>
<b>Eos#</b>	<b>0.58</b> 10 <sup>9</sup> /L	0.00-1.50	<b>0.33</b>
<b>Neu%</b> L	<b>0.204</b>	0.430-0.850	<b>0.211</b>
<b>Lym%</b> H	<b>0.660</b>	0.090-0.400	<b>0.640</b>
<b>Mon%</b>	<b>0.046</b>	0.000-0.100	<b>0.088</b>
<b>Eos%</b>	<b>0.090</b>	0.000-0.100	<b>0.061</b>
<b>RBC</b>	<b>6.24</b> 10 <sup>12</sup> /L	5.10-8.50	<b>5.91</b>
<b>HGB</b>	<b>140</b> g/L	110-195	<b>126</b>
<b>HCT</b>	<b>0.395</b>	0.325-0.580	<b>0.373</b>
<b>MCV</b>	<b>63.3</b> fL	60.0-76.0	<b>63.1</b>
<b>MCH</b>	<b>22.5</b> pg	20.0-27.0	<b>21.4</b>
<b>MCHC</b>	<b>355</b> g/L	300-380	<b>339</b>
<b>RDW-CV</b> H	<b>0.186</b>	0.108-0.172	<b>0.188</b>
<b>RDW-SD</b> H	<b>48.1</b> fL	29.1-46.3	<b>48.3</b>
<b>PLT</b> L	<b>14</b> 10 <sup>9</sup> /L	117-490	<b>14</b>
<b>MPV</b>	<b>9.1</b> fL	7.6-14.1	<b>8.2</b>
<b>PDW</b>	<b>15.8</b>	12.0-17.5	<b>14.6</b>
<b>PCT</b> L	<b>0.13</b> mL/L	0.90-5.20	<b>0.12</b>
<b>P-LCC</b>	***** 10 <sup>9</sup> /L	25-148	*****
<b>P-LCR</b>	*****	0.115-0.550	*****

Operator:

The results only applies to this test sample.

Test Instrument: Mindray BC-30 Vet

Time of Printing: 2026-04-21 11:27:41



PETVET CENTRAL VET CLINIC – BARRA  
 ZONE 4, BARRA, OPOL, MISAMIS ORIENTAL  
 0927 569 8880

Global Pioneer of Comprehensive Animal Medical Solutions  
 Better healthcare for all - Since 1991

**mindray**  
 animal medical



# Hematology Analysis Report

Patient:	THOR	Species:	Canine	Patient ID:	260413007
Client:	CALONIA	Gender:	Male	Sample No.:	04
Doctor:	DR. LOVELY TAN	Age:	5Years	Time of analysis:	2026/04/21 11:12

WBC Histogram

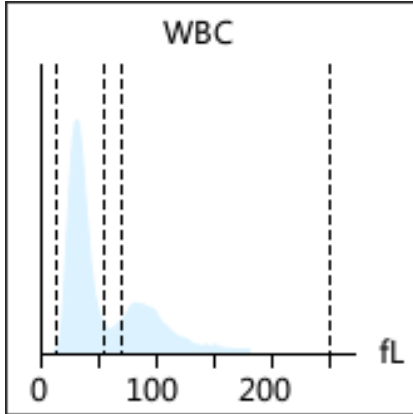

RBC Histogram

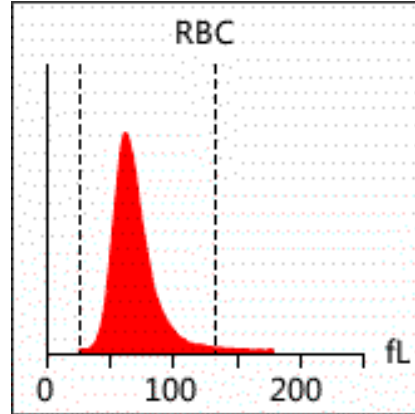

PLT Histogram

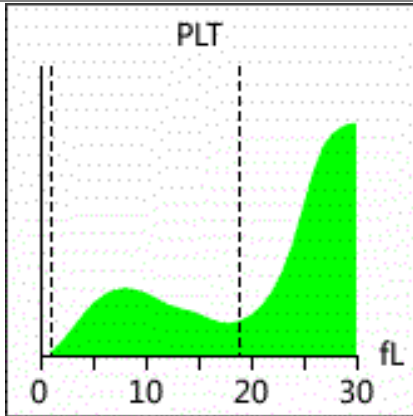

EOS Histogram

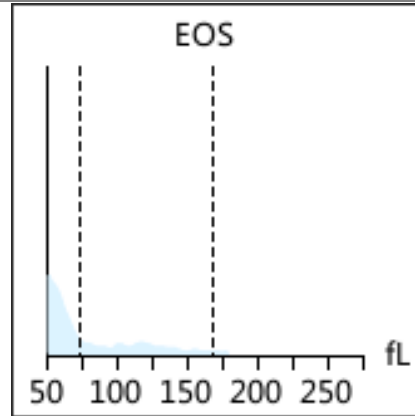

**Diagnosis implications:** Neutropenia

Thrombocytopenia

## Report Explan.

### Neutropenia

It occurs in particular animal breed (such as Australian shepherd and Labrador retriever), infection (such as parvovirus and ehrlichia), drug treatment (such as estrogen, phenylbutazone and phenobarbital), immune-mediated disease, myeloma (such as leukemia, lymphoma and histiocytic sarcoma), etc

### Thrombocytopenia

It occurs in pseudo-reduction caused by PLT clump, infection, hemorrhage, disseminated intravascular coagulation, immune-mediated diseases, drug treatment, and tuberculosis of bone marrow

Note: Due to the complexity and individuality of disease diagnosis, the report interpretation is only for your reference. Please consult your doctors for clinical diagnosis results. The results only applies to this test sample.

Test Instrument: Mindray BC-30 Vet Time of Printing: 2026-04-21 11:27:41



PETVET CENTRAL VET CLINIC – BARRA  
ZONE 4, BARRA, OPOL, MISAMIS ORIENTAL  
0927 569 8880

Global Pioneer of Comprehensive Animal Medical Solutions  
Better healthcare for all - Since 1991

**mindray**  
animal medical