



Hematology Analysis Report

Patient: SVEN Species: Feline Patient ID: 260422001
 Client: NIERE Gender: Male Sample No.: 01
 Doctor: DR. LOVELY TAN Age: 1Years Time of analysis: 2026/04/22 10:06

Para.	Current result	Ref. Ranges	
WBC	18.98 10 ⁹ /L	5.50-19.50	
Neu#	10.39 10 ⁹ /L	1.80-12.60	
Lym#	4.61 10 ⁹ /L	0.80-7.90	
Mon#	0.53 10 ⁹ /L	0.00-1.80	
Eos#	H 3.45 10 ⁹ /L	0.00-1.90	
Neu%	0.547	0.300-0.850	
Lym%	0.243	0.100-0.530	
Mon%	0.028	0.000-0.100	
Eos%	H 0.182	0.000-0.110	
RBC	8.16 10 ¹² /L	5.10-11.20	
HGB	146 g/L	85-162	
HCT	0.411	0.260-0.510	
MCV	50.4 fL	35.0-54.0	
MCH	17.9 pg	11.8-18.0	
MCHC	356 g/L	300-380	
RDW-CV	0.196	0.132-0.256	
RDW-SD	40.6 fL	23.7-45.6	
PLT	299 10 ⁹ /L	100-518	
MPV	12.4 fL	8.2-16.3	
PDW	14.8	12.0-17.5	
PCT	3.72 mL/L	0.90-7.00	

Operator:

The results only applies to this test sample.

Test Instrument: Mindray BC-30 Vet

Time of Printing: 2026-04-22 10:21:00



PETVET CENTRAL VET CLINIC – BARRA
 ZONE 4, BARRA, OPOL, MISAMIS ORIENTAL
 0927 569 8880

Global Pioneer of Comprehensive Animal Medical Solutions
 Better healthcare for all - Since 1991

mindray
 animal medical



Hematology Analysis Report

Patient:	SVEN	Species:	Feline	Patient ID:	260422001
Client:	NIERE	Gender:	Male	Sample No.:	01
Doctor:	DR. LOVELY TAN	Age:	1Years	Time of analysis:	2026/04/22 10:06

WBC Histogram

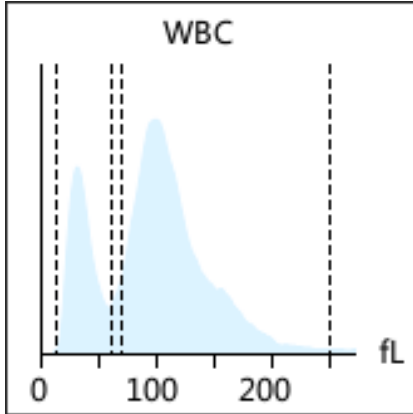

RBC Histogram

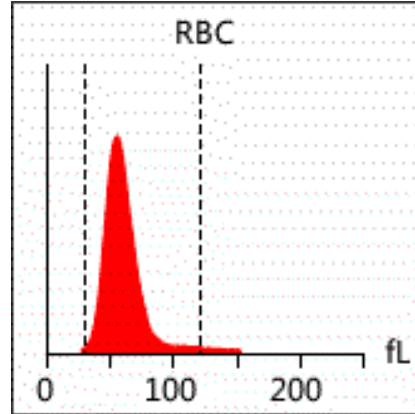

PLT Histogram

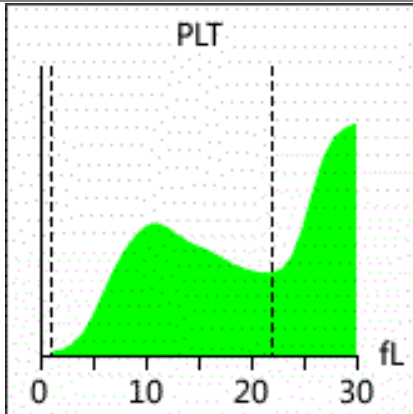

EOS Histogram

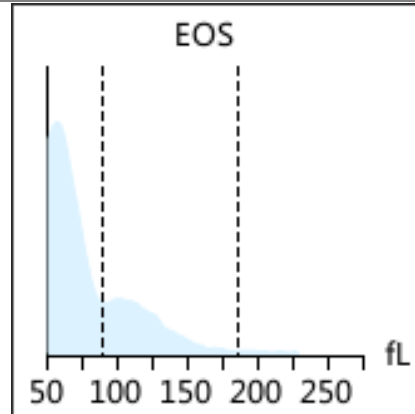

Diagnosis Eosinophilia
implications:

Report Explan.

Eosinophilia

It occurs in allergy, parasite infection, eosinophilic granuloma, feline bronchial asthma, eosinophilic gastroenteritis/colitis, infectious diseases, and tumors (such as mast cell tumor)

Note: Due to the complexity and individuality of disease diagnosis, the report interpretation is only for your reference. Please consult your doctors for clinical diagnosis results. The results only applies to this test sample.

Test Instrument: Mindray BC-30 Vet

Time of Printing: 2026-04-22 10:21:00



PETVET CENTRAL VET CLINIC – BARRA
 ZONE 4, BARRA, OPOL, MISAMIS ORIENTAL
 0927 569 8880

Global Pioneer of Comprehensive Animal Medical Solutions
 Better healthcare for all - Since 1991

mindray
 animal medical