



# Hematology Analysis Report

Patient: TOKYO Species: Canine Patient ID: 260422002  
 Client: ENGRACIA Gender: Female Sample No.: 02  
 Doctor: DR. CORNEJO Age: 1Years Time of analysis: 2026/04/22 11:32

| Para.         | Current result                  | Ref. Ranges |
|---------------|---------------------------------|-------------|
| <b>WBC</b>    | <b>15.79</b> 10 <sup>9</sup> /L | 6.00-17.00  |
| <b>Neu#</b>   | <b>9.27</b> 10 <sup>9</sup> /L  | 3.20-12.30  |
| <b>Lym#</b>   | <b>4.97</b> 10 <sup>9</sup> /L  | 0.80-5.30   |
| <b>Mon#</b>   | <b>0.98</b> 10 <sup>9</sup> /L  | 0.00-1.50   |
| <b>Eos#</b>   | <b>0.57</b> 10 <sup>9</sup> /L  | 0.00-1.50   |
| <b>Neu%</b>   | <b>0.587</b>                    | 0.430-0.850 |
| <b>Lym%</b>   | <b>0.315</b>                    | 0.090-0.400 |
| <b>Mon%</b>   | <b>0.062</b>                    | 0.000-0.100 |
| <b>Eos%</b>   | <b>0.036</b>                    | 0.000-0.100 |
| <b>RBC</b>    | <b>7.01</b> 10 <sup>12</sup> /L | 5.10-8.50   |
| <b>HGB</b>    | <b>174</b> g/L                  | 110-195     |
| <b>HCT</b>    | <b>0.478</b>                    | 0.325-0.580 |
| <b>MCV</b>    | <b>68.2</b> fL                  | 60.0-76.0   |
| <b>MCH</b>    | <b>24.8</b> pg                  | 20.0-27.0   |
| <b>MCHC</b>   | <b>364</b> g/L                  | 300-380     |
| <b>RDW-CV</b> | <b>0.161</b>                    | 0.108-0.172 |
| <b>RDW-SD</b> | <b>44.8</b> fL                  | 29.1-46.3   |
| <b>PLT</b>    | <b>104</b> 10 <sup>9</sup> /L   | 117-490     |
| <b>MPV</b>    | <b>12.5</b> fL                  | 7.6-14.1    |
| <b>PDW</b>    | <b>15.3</b>                     | 12.0-17.5   |
| <b>PCT</b>    | <b>1.30</b> mL/L                | 0.90-5.20   |
| <b>P-LCC</b>  | <b>55</b> 10 <sup>9</sup> /L    | 25-148      |
| <b>P-LCR</b>  | <b>0.530</b>                    | 0.115-0.550 |

Operator:

The results only applies to this test sample.

Test Instrument: Mindray BC-30 Vet

Time of Printing: 2026-04-22 11:47:25



PETVET CENTRAL VET CLINIC – BARRA  
 ZONE 4, BARRA, OPOL, MISAMIS ORIENTAL  
 0927 569 8880

Global Pioneer of Comprehensive Animal Medical Solutions  
 Better healthcare for all - Since 1991

**mindray**  
 animal medical



# Hematology Analysis Report

|          |             |          |        |                   |                  |
|----------|-------------|----------|--------|-------------------|------------------|
| Patient: | TOKYO       | Species: | Canine | Patient ID:       | 260422002        |
| Client:  | ENGRACIA    | Gender:  | Female | Sample No.:       | 02               |
| Doctor:  | DR. CORNEJO | Age:     | 1Years | Time of analysis: | 2026/04/22 11:32 |

WBC Histogram

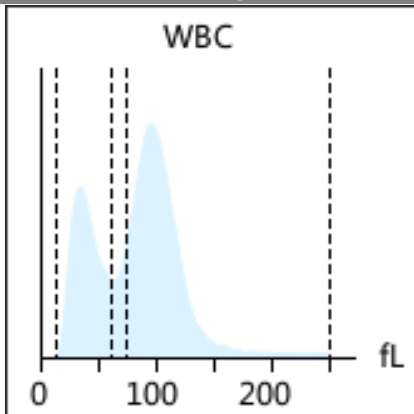

RBC Histogram

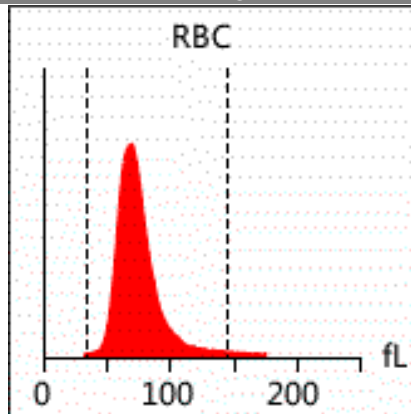

PLT Histogram

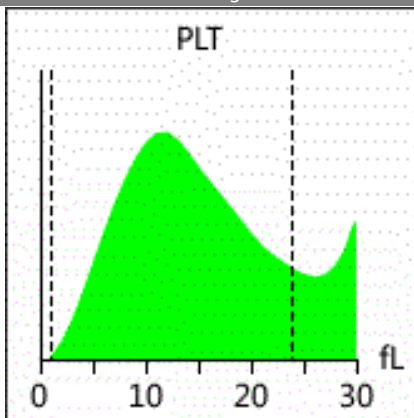

EOS Histogram

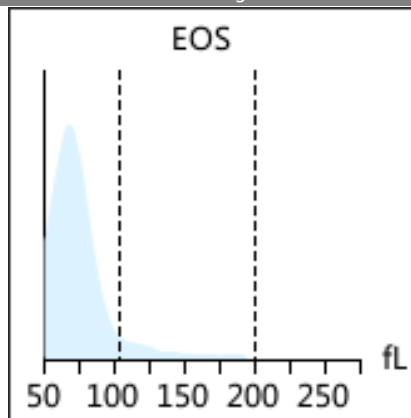

**Diagnosis implications:** No obvious abnormality is found. Regular physical examination is recommended

Note: Due to the complexity and individuality of disease diagnosis, the report interpretation is only for your reference. Please consult your doctors for clinical diagnosis results. The results only applies to this test sample.

Test Instrument: Mindray BC-30 Vet Time of Printing: 2026-04-22 11:47:25



PETVET CENTRAL VET CLINIC – BARRA  
ZONE 4, BARRA, OPOL, MISAMIS ORIENTAL  
0927 569 8880

Global Pioneer of Comprehensive Animal Medical Solutions  
Better healthcare for all - Since 1991

**mindray**  
animal medical