



Hematology Analysis Report

Patient: ORANGE Species: Feline Patient ID: 260422004
 Client: GUIBONE Gender: Male Sample No.: 04
 Doctor: DR. LOVELY TAN Age: 2Months Time of analysis: 2026/04/22 13:13

Para.	Current result	Ref. Ranges	
WBC	14.05 10 ⁹ /L	5.50-19.50	
Neu#	9.85 10 ⁹ /L	1.80-12.60	
Lym#	2.78 10 ⁹ /L	0.80-7.90	
Mon#	0.80 10 ⁹ /L	0.00-1.80	
Eos#	0.62 10 ⁹ /L	0.00-1.90	
Neu%	0.701	0.300-0.850	
Lym%	0.198	0.100-0.530	
Mon%	0.057	0.000-0.100	
Eos%	0.044	0.000-0.110	
RBC	6.21 10 ¹² /L	5.10-11.20	
HGB	100 g/L	85-162	
HCT	0.312	0.260-0.510	
MCV	50.2 fL	35.0-54.0	
MCH	16.1 pg	11.8-18.0	
MCHC	321 g/L	300-380	
RDW-CV	0.224	0.132-0.256	
RDW-SD	H 46.4 fL	23.7-45.6	
PLT	227 10 ⁹ /L	100-518	
MPV	14.3 fL	8.2-16.3	
PDW	13.9	12.0-17.5	
PCT	3.24 mL/L	0.90-7.00	

Operator:

The results only applies to this test sample.

Test Instrument: Mindray BC-30 Vet

Time of Printing: 2026-04-22 13:28:22



PETVET CENTRAL VET CLINIC – BARRA
 ZONE 4, BARRA, OPOL, MISAMIS ORIENTAL
 0927 569 8880

Global Pioneer of Comprehensive Animal Medical Solutions
 Better healthcare for all - Since 1991

mindray
 animal medical



Hematology Analysis Report

Patient:	ORANGE	Species:	Feline	Patient ID:	260422004
Client:	GUIBONE	Gender:	Male	Sample No.:	04
Doctor:	DR. LOVELY TAN	Age:	2Months	Time of analysis:	2026/04/22 13:13

WBC Histogram

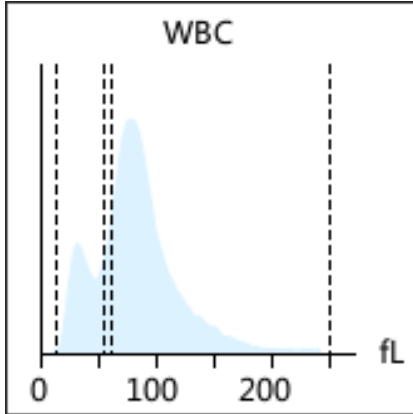

RBC Histogram

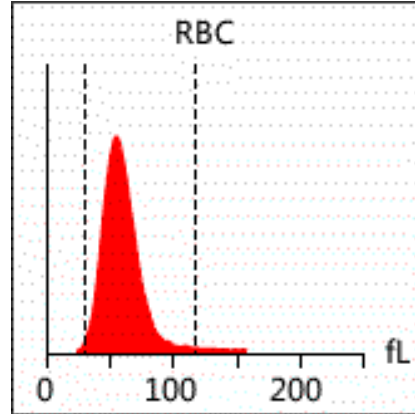

PLT Histogram

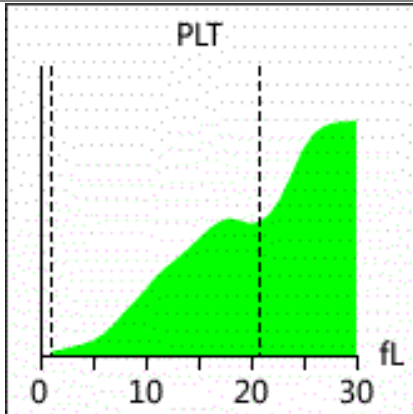

EOS Histogram

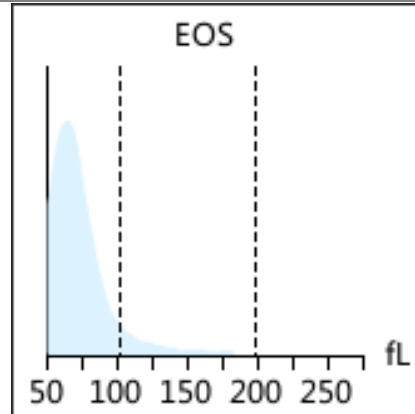

Diagnosis implications: No obvious abnormality is found. Regular physical examination is recommended

Note: Due to the complexity and individuality of disease diagnosis, the report interpretation is only for your reference. Please consult your doctors for clinical diagnosis results. The results only applies to this test sample.

Test Instrument: Mindray BC-30 Vet Time of Printing: 2026-04-22 13:28:22



PETVET CENTRAL VET CLINIC – BARRA
ZONE 4, BARRA, OPOL, MISAMIS ORIENTAL
0927 569 8880

Global Pioneer of Comprehensive Animal Medical Solutions
Better healthcare for all - Since 1991

mindray
animal medical