



# Hematology Analysis Report

Patient: FELIZ Species: Feline Patient ID: 260415004  
 Client: TANAWAN Gender: Female Sample No.: 06  
 Doctor: DR. LOVELY TAN Age: 1Years Time of analysis: 2026/04/22 13:57

Para.	Current result	Ref. Ranges	2026/04/15
<b>WBC</b>	<b>12.96</b> 10 <sup>9</sup> /L	5.50-19.50	<b>22.94</b>
<b>Neu#</b>	<b>6.26</b> 10 <sup>9</sup> /L	1.80-12.60	<b>6.28</b>
<b>Lym#</b>	<b>5.26</b> 10 <sup>9</sup> /L	0.80-7.90	<b>13.79</b>
<b>Mon#</b>	<b>0.39</b> 10 <sup>9</sup> /L	0.00-1.80	<b>0.64</b>
<b>Eos#</b>	<b>1.05</b> 10 <sup>9</sup> /L	0.00-1.90	<b>2.23</b>
<b>Neu%</b>	<b>0.483</b>	0.300-0.850	<b>0.274</b>
<b>Lym%</b>	<b>0.406</b>	0.100-0.530	<b>0.601</b>
<b>Mon%</b>	<b>0.030</b>	0.000-0.100	<b>0.028</b>
<b>Eos%</b>	<b>0.081</b>	0.000-0.110	<b>0.097</b>
<b>RBC</b>	<b>9.73</b> 10 <sup>12</sup> /L	5.10-11.20	<b>10.19</b>
<b>HGB</b>	<b>153</b> g/L	85-162	<b>165</b>
<b>HCT</b>	<b>0.432</b>	0.260-0.510	<b>0.458</b>
<b>MCV</b>	<b>44.4</b> fL	35.0-54.0	<b>45.0</b>
<b>MCH</b>	<b>15.7</b> pg	11.8-18.0	<b>16.2</b>
<b>MCHC</b>	<b>354</b> g/L	300-380	<b>359</b>
<b>RDW-CV</b>	<b>0.184</b>	0.132-0.256	<b>0.186</b>
<b>RDW-SD</b>	<b>33.5</b> fL	23.7-45.6	<b>34.4</b>
<b>PLT</b>	<b>274</b> 10 <sup>9</sup> /L	100-518	<b>99</b>
<b>MPV</b>	<b>12.9</b> fL	8.2-16.3	<b>12.2</b>
<b>PDW</b>	<b>14.8</b>	12.0-17.5	<b>16.3</b>
<b>PCT</b>	<b>3.55</b> mL/L	0.90-7.00	<b>1.21</b>

Operator:

The results only applies to this test sample.

Test Instrument: Mindray BC-30 Vet

Time of Printing: 2026-04-22 14:12:12



PETVET CENTRAL VET CLINIC – BARRA  
 ZONE 4, BARRA, OPOL, MISAMIS ORIENTAL  
 0927 569 8880

Global Pioneer of Comprehensive Animal Medical Solutions  
 Better healthcare for all - Since 1991

**mindray**  
 animal medical



# Hematology Analysis Report

Patient:	FELIZ	Species:	Feline	Patient ID:	260415004
Client:	TANAWAN	Gender:	Female	Sample No.:	06
Doctor:	DR. LOVELY TAN	Age:	1Years	Time of analysis:	2026/04/22 13:57

WBC Histogram

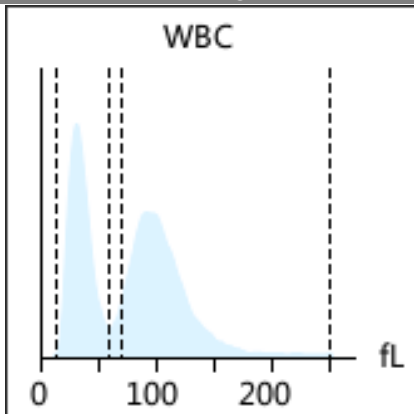

RBC Histogram

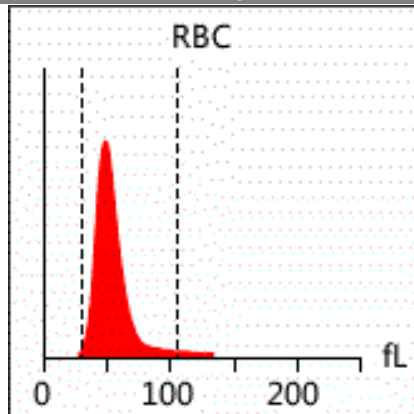

PLT Histogram

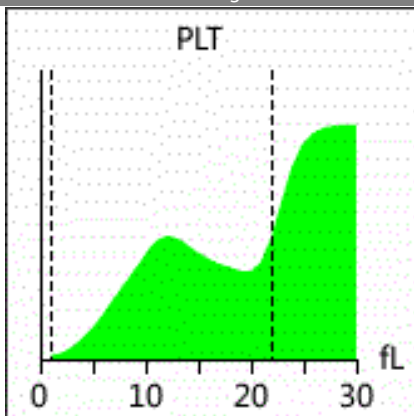

EOS Histogram

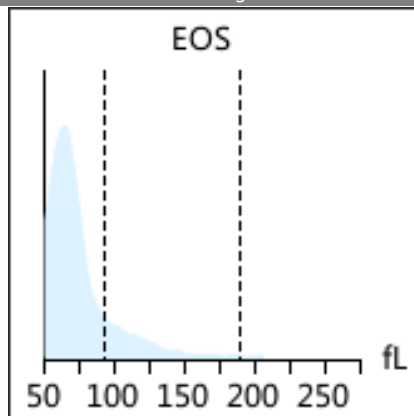

**Diagnosis implications:** No obvious abnormality is found. Regular physical examination is recommended

Note: Due to the complexity and individuality of disease diagnosis, the report interpretation is only for your reference. Please consult your doctors for clinical diagnosis results. The results only applies to this test sample.

Test Instrument: Mindray BC-30 Vet Time of Printing: 2026-04-22 14:12:12



PETVET CENTRAL VET CLINIC – BARRA  
 ZONE 4, BARRA, OPOL, MISAMIS ORIENTAL  
 0927 569 8880

Global Pioneer of Comprehensive Animal Medical Solutions  
 Better healthcare for all - Since 1991

**mindray**  
 animal medical