



# Hematology Analysis Report

Patient: TARAS Species: Feline Patient ID: 260417004  
 Client: DECAMPONG Gender: Male Sample No.: 03  
 Doctor: DR. CORNEJO Age: 7Months Time of analysis: 2026/04/20 11:38

| Para.         | Current result                  | Ref. Ranges | 2026/04/17   |
|---------------|---------------------------------|-------------|--------------|
| <b>WBC</b>    | <b>5.54</b> 10 <sup>9</sup> /L  | 5.50-19.50  | <b>6.61</b>  |
| <b>Neu#</b>   | <b>4.51</b> 10 <sup>9</sup> /L  | 1.80-12.60  | <b>4.69</b>  |
| <b>Lym#</b> L | <b>0.48</b> 10 <sup>9</sup> /L  | 0.80-7.90   | <b>1.08</b>  |
| <b>Mon#</b>   | <b>0.32</b> 10 <sup>9</sup> /L  | 0.00-1.80   | <b>0.35</b>  |
| <b>Eos#</b>   | <b>0.23</b> 10 <sup>9</sup> /L  | 0.00-1.90   | <b>0.49</b>  |
| <b>Neu%</b>   | <b>0.815</b>                    | 0.300-0.850 | <b>0.709</b> |
| <b>Lym%</b> L | <b>0.086</b>                    | 0.100-0.530 | <b>0.164</b> |
| <b>Mon%</b>   | <b>0.057</b>                    | 0.000-0.100 | <b>0.053</b> |
| <b>Eos%</b>   | <b>0.042</b>                    | 0.000-0.110 | <b>0.074</b> |
| <b>RBC</b> L  | <b>4.96</b> 10 <sup>12</sup> /L | 5.10-11.20  | <b>7.35</b>  |
| <b>HGB</b> L  | <b>74</b> g/L                   | 85-162      | <b>110</b>   |
| <b>HCT</b> L  | <b>0.204</b>                    | 0.260-0.510 | <b>0.299</b> |
| <b>MCV</b>    | <b>41.0</b> fL                  | 35.0-54.0   | <b>40.6</b>  |
| <b>MCH</b>    | <b>14.9</b> pg                  | 11.8-18.0   | <b>14.9</b>  |
| <b>MCHC</b>   | <b>363</b> g/L                  | 300-380     | <b>367</b>   |
| <b>RDW-CV</b> | <b>0.204</b>                    | 0.132-0.256 | <b>0.210</b> |
| <b>RDW-SD</b> | <b>34.3</b> fL                  | 23.7-45.6   | <b>35.0</b>  |
| <b>PLT</b>    | <b>316</b> 10 <sup>9</sup> /L   | 100-518     | <b>62</b>    |
| <b>MPV</b>    | <b>10.1</b> fL                  | 8.2-16.3    | <b>11.0</b>  |
| <b>PDW</b>    | <b>14.0</b>                     | 12.0-17.5   | <b>14.9</b>  |
| <b>PCT</b>    | <b>3.20</b> mL/L                | 0.90-7.00   | <b>0.68</b>  |

Operator:

The results only applies to this test sample.

Test Instrument: Mindray BC-30 Vet

Time of Printing: 2026-04-20 11:53:11



PETVET CENTRAL VET CLINIC – BARRA  
 ZONE 4, BARRA, OPOL, MISAMIS ORIENTAL  
 0927 569 8880

Global Pioneer of Comprehensive Animal Medical Solutions  
 Better healthcare for all - Since 1991

**mindray**  
 animal medical



# Hematology Analysis Report

|          |             |          |         |                   |                  |
|----------|-------------|----------|---------|-------------------|------------------|
| Patient: | TARAS       | Species: | Feline  | Patient ID:       | 260417004        |
| Client:  | DECAMPONG   | Gender:  | Male    | Sample No.:       | 03               |
| Doctor:  | DR. CORNEJO | Age:     | 7Months | Time of analysis: | 2026/04/20 11:38 |

WBC Histogram

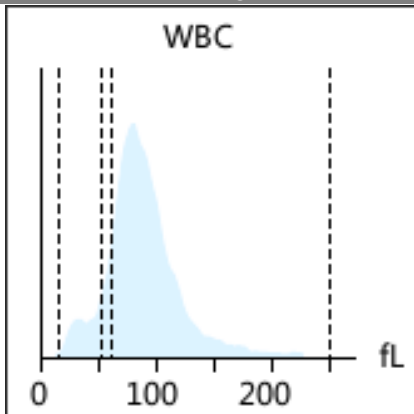

RBC Histogram

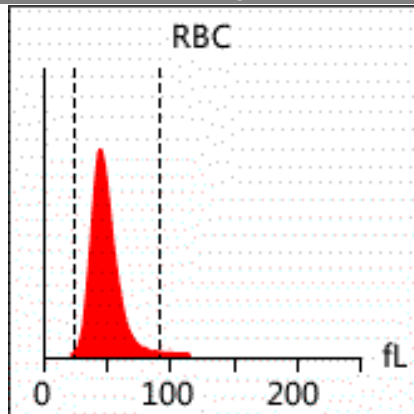

PLT Histogram

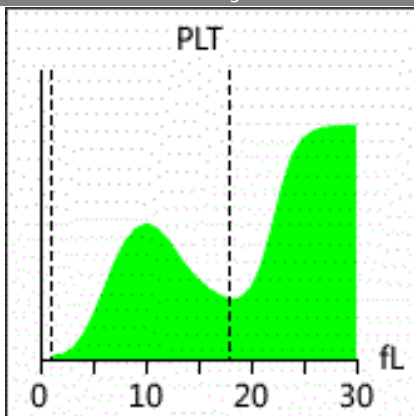

EOS Histogram

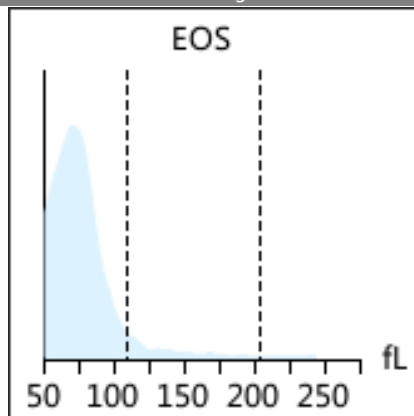

**Diagnosis** Anemia  
**implications:**

**Lymphopenia**

## Report Explan.

### Anemia

It occurs in anemia caused by various reasons, such as insufficient hematopoietic materials, hematopoietic dysfunction, excessive destruction of RBC, or blood loss

### Lymphopenia

It occurs in stress response or corticosteroid response, viral diseases (such as FIV and FeIV), drug treatment (such as chemotherapy drugs and long-term use of corticosteroid), and lymphoid fluid loss (chylothorax and lymphangiectasia)

Note: Due to the complexity and individuality of disease diagnosis, the report interpretation is only for your reference. Please consult your doctors for clinical diagnosis results. The results only applies to this test sample.

Test Instrument: Mindray BC-30 Vet Time of Printing: 2026-04-20 11:53:11



PETVET CENTRAL VET CLINIC – BARRA  
ZONE 4, BARRA, OPOL, MISAMIS ORIENTAL  
0927 569 8880

Global Pioneer of Comprehensive Animal Medical Solutions  
Better healthcare for all - Since 1991

**mindray**  
animal medical