



Hematology Analysis Report

Patient: SNOW Species: Feline Patient ID: 260423004
 Client: PREPOSE Gender: Sample No.: 04
 Doctor: DR. CORNEJO Age: 5Years Time of analysis: 2026/04/23 15:54

Para.	Current result	Ref. Ranges	
WBC	12.99 10 ⁹ /L	5.50-19.50	
Neu#	9.86 10 ⁹ /L	1.80-12.60	
Lym#	2.14 10 ⁹ /L	0.80-7.90	
Mon#	0.77 10 ⁹ /L	0.00-1.80	
Eos#	0.22 10 ⁹ /L	0.00-1.90	
Neu%	0.759	0.300-0.850	
Lym%	0.165	0.100-0.530	
Mon%	0.059	0.000-0.100	
Eos%	0.017	0.000-0.110	
RBC	6.24 10 ¹² /L	5.10-11.20	
HGB	115 g/L	85-162	
HCT	0.323	0.260-0.510	
MCV	51.7 fL	35.0-54.0	
MCH	H 18.4 pg	11.8-18.0	
MCHC	355 g/L	300-380	
RDW-CV	0.207	0.132-0.256	
RDW-SD	44.1 fL	23.7-45.6	
PLT	149 10 ⁹ /L	100-518	
MPV	12.5 fL	8.2-16.3	
PDW	14.6	12.0-17.5	
PCT	1.86 mL/L	0.90-7.00	

Operator:

The results only applies to this test sample.

Test Instrument: Mindray BC-30 Vet

Time of Printing: 2026-04-23 16:09:47



PETVET CENTRAL VET CLINIC – BARRA
 ZONE 4, BARRA, OPOL, MISAMIS ORIENTAL
 0927 569 8880

Global Pioneer of Comprehensive Animal Medical Solutions
 Better healthcare for all - Since 1991

mindray
 animal medical



Hematology Analysis Report

Patient:	SNOW	Species:	Feline	Patient ID:	260423004
Client:	PREPOSE	Gender:		Sample No.:	04
Doctor:	DR. CORNEJO	Age:	5Years	Time of analysis:	2026/04/23 15:54

WBC Histogram

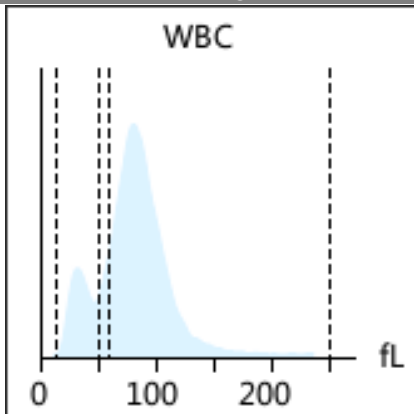

RBC Histogram

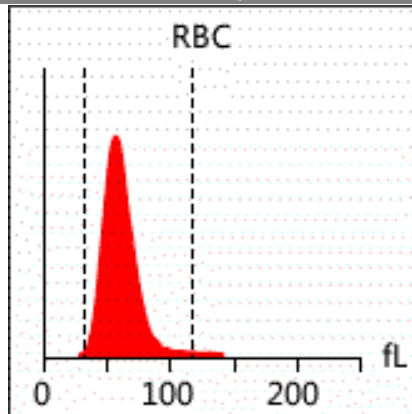

PLT Histogram

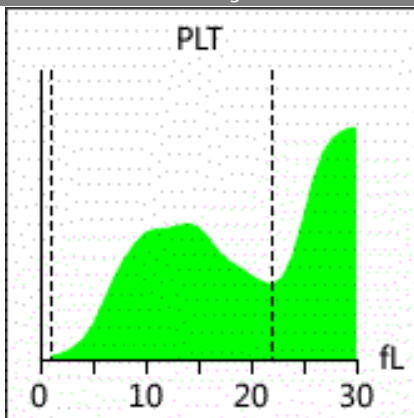

EOS Histogram

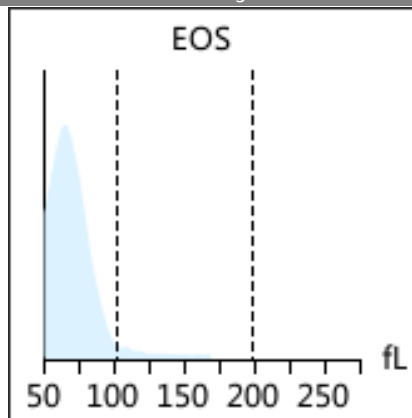

Diagnosis implications: No obvious abnormality is found. Regular physical examination is recommended

Note: Due to the complexity and individuality of disease diagnosis, the report interpretation is only for your reference. Please consult your doctors for clinical diagnosis results. The results only applies to this test sample.

Test Instrument: Mindray BC-30 Vet Time of Printing: 2026-04-23 16:09:47



PETVET CENTRAL VET CLINIC – BARRA
ZONE 4, BARRA, OPOL, MISAMIS ORIENTAL
0927 569 8880

Global Pioneer of Comprehensive Animal Medical Solutions
Better healthcare for all - Since 1991

mindray
animal medical