



# Hematology Analysis Report

Patient: MOSHI Species: Feline Patient ID: 260420002  
 Client: BUSIÑOS Gender: Male Sample No.: 02  
 Doctor: DR. CORNEJO Age: 4Months Time of analysis: 2026/04/20 09:55

Para.	Current result	Ref. Ranges
<b>WBC</b> L	<b>1.25</b> 10 <sup>9</sup> /L	5.50-19.50
<b>Neu#</b> L	<b>0.06</b> 10 <sup>9</sup> /L	1.80-12.60
<b>Lym#</b>	<b>0.99</b> 10 <sup>9</sup> /L	0.80-7.90
<b>Mon#</b>	<b>0.05</b> 10 <sup>9</sup> /L	0.00-1.80
<b>Eos#</b>	<b>0.15</b> 10 <sup>9</sup> /L	0.00-1.90
<b>Neu%</b> L	<b>0.046</b>	0.300-0.850
<b>Lym%</b> H	<b>0.792</b>	0.100-0.530
<b>Mon%</b>	<b>0.041</b>	0.000-0.100
<b>Eos%</b> H	<b>0.121</b>	0.000-0.110
<b>RBC</b>	<b>5.40</b> 10 <sup>12</sup> /L	5.10-11.20
<b>HGB</b>	<b>90</b> g/L	85-162
<b>HCT</b> L	<b>0.228</b>	0.260-0.510
<b>MCV</b>	<b>42.1</b> fL	35.0-54.0
<b>MCH</b>	<b>16.7</b> pg	11.8-18.0
<b>MCHC</b> H	<b>395</b> g/L	300-380
<b>RDW-CV</b>	<b>0.210</b>	0.132-0.256
<b>RDW-SD</b>	<b>36.3</b> fL	23.7-45.6
<b>PLT</b> L	<b>40</b> 10 <sup>9</sup> /L	100-518
<b>MPV</b>	<b>11.9</b> fL	8.2-16.3
<b>PDW</b>	<b>15.1</b>	12.0-17.5
<b>PCT</b> L	<b>0.47</b> mL/L	0.90-7.00

Operator:

The results only applies to this test sample.

Test Instrument: Mindray BC-30 Vet

Time of Printing: 2026-04-20 10:12:09



PETVET CENTRAL VET CLINIC – BARRA  
 ZONE 4, BARRA, OPOL, MISAMIS ORIENTAL  
 0927 569 8880

Global Pioneer of Comprehensive Animal Medical Solutions  
 Better healthcare for all - Since 1991

**mindray**  
 animal medical



# Hematology Analysis Report

Patient:	MOSHI	Species:	Feline	Patient ID:	260420002
Client:	BUSIÑOS	Gender:	Male	Sample No.:	02
Doctor:	DR. CORNEJO	Age:	4Months	Time of analysis:	2026/04/20 09:55

WBC Histogram

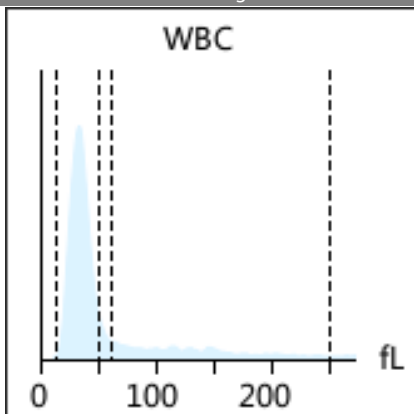

RBC Histogram

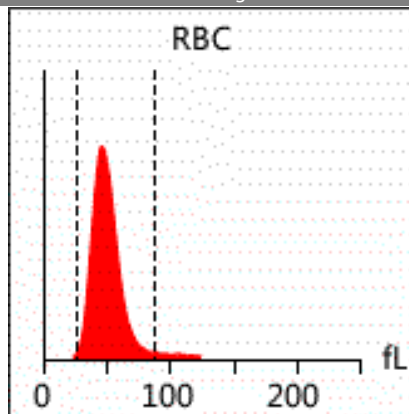

PLT Histogram

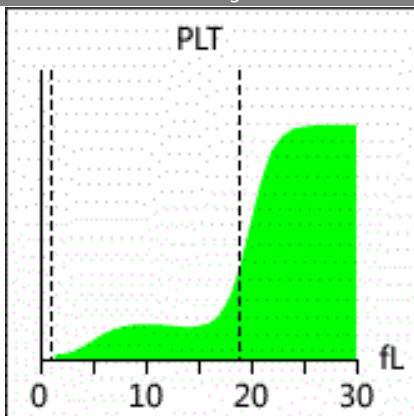

EOS Histogram

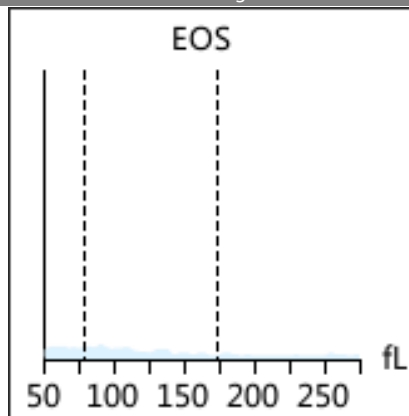

**Diagnosis implications:**

**Anemia**  
**Thrombocytopenia**

**Leukocytopenia**

**Neutropenia**

## Report Explan.

**Anemia**

It occurs in anemia caused by various reasons, such as insufficient hematopoietic materials, hematopoietic dysfunction, excessive destruction of RBC, or blood loss

**Leukocytopenia**

It occurs in virus infection, parasitic infection, aplastic anemia, agranulocytosis, etc

**Neutropenia**

It occurs in infections (such as parvovirus and ehrlichia), drug treatments (such as griseofulvin), immune-mediated disease, myeloma (such as leukemia, lymphoma, histiocytic sarcoma), etc

**Thrombocytopenia**

It occurs in pseudo-reduction caused by PLT clump, infection, hemorrhage, disseminated intravascular coagulation, immune-mediated diseases, drug treatment, and tuberculosis of bone marrow

Note: Due to the complexity and individuality of disease diagnosis, the report interpretation is only for your reference. Please consult your doctors for clinical diagnosis results. The results only applies to this test sample.

Test Instrument: Mindray BC-30 Vet Time of Printing: 2026-04-20 10:12:09



PETVET CENTRAL VET CLINIC – BARRA  
 ZONE 4, BARRA, OPOL, MISAMIS ORIENTAL  
 0927 569 8880

Global Pioneer of Comprehensive Animal Medical Solutions  
 Better healthcare for all - Since 1991

**mindray**  
 animal medical